

HFR

Media Reference Guide

Alternative Investment Industry Performance & Trends

HFR Database · HFRDatabase.com · HFR Industry Reports
HFRI Indices · HFRI 500 Indices · HFRI Institutional Indices
HFRX Indices · HFR Risk Parity Indices · HFR IndexScope

ATTRIBUTE ALL HFR® DATA REFERENCES to HFR

06/07/2024

Copyright 2024 - All Rights Reserved



HFR © 2024
110 North Wacker Drive, 25th Floor, Chicago, IL 60606
www.HFR.com Ph: 312-658-0955

SOURCE AS: HFR®

- FOR NON-COMMERCIAL USE ONLY
- DO NOT REDISTRIBUTE

EQUITY HEDGE LEADS HEDGE FUND INDUSTRY PERFORMANCE IN MAY

HFRI EH POSTS FIFTH GAIN IN SEVEN MONTHS, RECOVERING APRIL DECLINE; ENERGY, TECHNOLOGY LEAD EH SUB-STRATEGIES

CHICAGO, (June 7, 2024) – Hedge funds gained in May as equities recovered the prior month’s decline, and as inflationary pressures remained elevated, but investors positioned for interest rate reductions in 2H24. Led by directional Equity Hedge and Event-Driven strategies, the HFRI Fund Weighted Composite Index advanced +1.3 percent in May, with additional positive contributions from Relative Value Arbitrage strategies offsetting a decline in Macro strategies. The HFRI Equity Hedge (Total) Index jumped +2.5 percent for the month, reversing the April decline and marking the fifth gain for this index in the trailing seven months, posting its strongest monthly return since February.

The HFR Cryptocurrency Index surged +13.6 percent in May, while the HFR Risk Parity Vol 15 Index jumped +3.0 percent for the month.

Performance dispersion declined in May, as the top decile of the HFRI FWC constituents advanced by an average of +7.6 percent, while the bottom decile fell by an average of -4.1 percent, representing a top/bottom dispersion of 11.7 percent for the month. By comparison, the top/bottom performance dispersion in April was 14.3 percent. In the trailing 12 months ending May 2024, the top decile of FWC constituents gained +42.9 percent, while the bottom decile declined -7.3 percent, representing a top/bottom dispersion of 50.2 percent. Approximately 70 percent of hedge funds produced positive performance in May.

Equity Hedge (EH) funds, which invest long and short across specialized sub-strategies, led gains in May, driven by advances in Energy and Technology exposures. The HFRI Equity Hedge (Total) Index gained +2.5 percent (estimated) for the month, improving the YTD 2024 return to +6.1 percent. EH sub-strategy gains were led by the HFRI EH: Sector-Energy Index, which surged an estimated +3.6 percent, while the HFRI EH: Sector-Technology Index added +3.2 percent. Other strong contributors in May were the HFRI EH: Multi-Strategy Index and the HFRI EH: Fundamental Value Index, each of which advanced +3.1 percent for the month. Through the first five months of the year, the HFRI EH: Quantitative Directional Index leads EH sub-strategy performance with a YTD return of +8.6 percent.

Event-Driven (ED) strategies, which often focus on out-of-favor, deep value equity exposures and speculation on M&A situations, also advanced in May, driven by Multi-Strategy and Distressed exposures. The HFRI Event-Driven (Total) Index gained +1.6 percent for the month, led by the HFRI ED: Multi-Strategy Index, which jumped +2.35 percent, and the HFRI ED: Distressed Index, which added +1.7 percent for the month.

Fixed income-based, interest rate-sensitive strategies also advanced in May as investors positioned for interest rate cuts in 2H24 despite persistent inflation. The HFRI Relative Value (Total) Index added an estimated +0.6 percent for the month, increasing its YTD 2024 return to +3.3 percent. RVA performance was led by the HFRI RV: Asset Backed Index and HFRI RV: Convertible Arbitrage Index, each of which advanced +0.9 percent for the month.

Macro strategies posted mixed performance in May as interest rates and financial market volatility fell, and as investors positioned for interest rate cuts in 2H24. The HFRI Macro (Total) Index fell -0.65 percent in May, the first monthly decline since November 2023. Losses were driven by the HFRI Macro: Systematic Diversified Index, which declined -1.3 percent for the month but remains the leading area of sub-strategy performance over the first five months of the year, with a YTD return of +9.15 percent. Partially offsetting the May declines, the HFRI Macro: Active Trading Index jumped +2.7 percent for the month, bringing its YTD performance to +6.3 percent.

Liquid Alternative UCITS strategies posted gains in May, as the HFRX Global Index advanced +0.6 percent for the month, led by the HFRX Equity Hedge Index, which advanced +1.25 percent, and the HFRX Relative Value Index, which added +0.7 percent. The HFRX Market Directional Index also advanced in May, adding +1.7 percent for the month.

The HFRI Diversity Index advanced an estimated +1.8 percent in May, while the HFRI Women Index gained +1.9 percent.

“Hedge funds posted strong gains in May, reversing April declines, with leadership from directional equity and credit strategies, as investors positioned for continued inflation, ECB and US Federal Reserve rate cuts, and an improving economic growth in 2H24. Uncorrelated Macro hedge funds, the leading strategy area of performance over the first four months of the year, posted its first monthly decline since November as financial market volatility fell in May,” stated Kenneth J. Heinz, President of HFR. “The primary risks for hedge funds and hedge fund positioning accelerated the shift from macroeconomic risks to geopolitical risks, with these comprising not only ongoing, active military conflicts but also potential for additional conflicts and risks associated with policy changes as a result of major political elections in the coming months. Hedge funds have effectively positioned portfolios in a tactical sense for these highly fluid and uncertain situations, including not only military threats, but possibilities for supply chain disruptions, outright trade embargoes or halts, and destabilizing dislocations and volatility associated with banking and broader financial market operation. Institutions interested in access to opportunities which may be created by this volatility, as well as portfolio protection from these risks, are likely to increase exposure to hedge funds which have demonstrated their strategy’s robustness of navigating these building and evolving risks over recent months and years.”

HFR® is the global leader in the alternative investment industry. Established in 1992, HFR specializes in the areas of indexation and analysis of hedge funds. HFR Database, the most comprehensive resource available for hedge fund investors, includes fund-level detail on historical performance and assets, as well as firm characteristics on both the broadest and most influential hedge fund managers. HFR has developed the industry's most detailed fund classification system, enabling granular and specific queries for relative performance measurement, peer group analysis and benchmarking. HFR produces over 100 indices of hedge fund performance ranging from industry-aggregate levels down to specific, niche areas of sub-strategy and regional investment focus. With performance dating back to 1990, the HFRI Fund Weighted Composite Index is the industry's most widely used standard benchmark of hedge fund performance globally. The HFR suite of Analysis Products leverages the HFR Database to provide detailed, current, comprehensive and relevant aggregate reference points on all facets of the hedge fund industry. HFR also offers consulting services for clients seeking customized top-level or more nuanced analysis.

For the hedge fund industry's leading investors and hedge fund managers,
HFR is The Institutional Standard

HFR Database includes HFRI / HFRX Index Constituent Tables

About HFR Database

The licensed/redistributed HFR Database, currently comprised of nearly 6,000 alternative investment products, is available to all accredited investors. Information on our hedge fund universe of established and emerging managers is collected directly from the fund managers and/or their respective offshore administrators, while other pertinent information is culled from offering memoranda, onsite visits, and due diligence interviews.

HFR Database is utilized globally by thousands of accredited investors at leading banks, brokerage firms, investment advisors, wealth managers, funds of hedge funds, hedge funds, academic institutions, foundations, endowments, family offices and sovereign wealth funds. All client relationships are confidential in nature.

HFR believes that accurate information on fund managers is critical to any alternative investment enterprise. To that end, our analysts have monitored and tracked performance and administrative data internally on over 26,000 historically, covering both domestic and international funds, offering comprehensive information not available from other commercial data providers. HFR's dedicated Research Staff searches for new funds to add to the Database on a daily basis.

▶ HFR provides subscribers with an unparalleled breadth of fresh information with daily updates

- HFRDatabase.com is updated daily with fresh data & information, recently submitted by a broad spectrum of funds. New fund data is added by HFR staff or by the fund managers themselves. We do not work with third party data providers

▶ HFR works directly with FUND MANAGERS to gain the most up-to-date and accurate fund info possible

- HFR requests that our client fund managers report performance by the 15th of each month. We also directly integrate the fund manager with HFR Database by providing them with their own website for updating their fund profile. In this manner HFR ensures current and accurate fund data that flows seamlessly from fund managers to subscribers.

▶ Database includes Administrative, ROR, AUM, Instruments and Region fund data

- Full Database details and field definitions available at www.HFR.com.



Databases

- ❖ HFR Database
- ❖ www.HFRdatabase.com
- ❖ HFR Dead Fund Database
- ❖ HFR Investor Database

Database Segments

- ❖ HFRI 500 Database
- ❖ HFRI Institutional Database
- ❖ HFRI FOF Synthetic Database
- ❖ HFR Equity Hedge Strategies Database
- ❖ HFR Event Driven Strategies Database
- ❖ HFR Macro Strategies Database
- ❖ HFR Relative Value Strategies Database
- ❖ HFR Energy & Commodities Database
- ❖ HFR Fund of Funds Database
- ❖ HFR Asian Hedge Fund Database
- ❖ HFR Emerging Markets Hedge Fund Database
- ❖ HFR UCITS Database
- ❖ HFR Diversity Universe & New Managers DB

HFR Indices

- ❖ HFRI 500 Hedge Fund Indices
- ❖ HFRI Institutional Hedge Fund Indices
- ❖ HFRI-I Liquid Alternative UCITS Indices
- ❖ HFRI Monthly Indices
- ❖ HFRX Daily and Monthly Indices
- ❖ HFR Bank Systematic Risk Premia Indices
- ❖ HFR Risk Parity Indices
- ❖ HFR Blockchain/Cryptocurrency Indices
- ❖ HFRU Indices
- ❖ Custom Index Development
- ❖ HFR Index Data Licensing (HFR Index Direct)
- ❖ HFR Index Licensing for Investment Products

HFR IndexScope®

- ❖ Analyze and Deconstruct HFRI Performance
- ❖ Review Historical HFRI Constituents Since 2008

Industry Research Reports

- ❖ HFR Global Hedge Fund Industry Report
- ❖ HFR Market Microstructure HF Industry Report
- ❖ HFR Asia Hedge Fund HF Industry Report
- ❖ HFR Emerging Markets HF Industry Report

HFRI® Indices – 2024 Monthly Performance

Composite & Single-Manager Strategy Indices

HFRI Composite Indices	Jan-24	Feb-24	Mar-24	Apr-24	May-24	YTD 2024	Q1 '24
HFRI Fund Weighted Composite Index	0.20	2.18	2.01	(0.69)	1.27	5.03	4.44
HFRI Asset Weighted Composite Index	0.75	2.16	1.98	0.52	(0.12)	5.38	4.97

	Single-Manager Strategy Indices	Jan-24	Feb-24	Mar-24	Apr-24	May-24	YTD 2024	Q1 '24
Equity Hedge	HFRI Equity Hedge (Total) Index	(0.05)	3.06	2.06	(1.55)	2.49	6.08	5.13
	HFRI Equity Hedge (Total) Index - Asset Weighted	0.40	2.65	1.78	(1.09)	2.17	6.00	4.89
	HFRI EH: Equity Market Neutral Index	1.21	1.43	1.61	0.95	0.53	5.85	4.31
	HFRI EH: Fundamental Growth Index	(1.09)	4.55	1.76	(0.75)	1.57	6.08	5.24
	HFRI EH: Fundamental Value Index	(0.86)	2.59	2.41	(2.14)	3.07	5.06	4.16
	HFRI EH: Multi-Strategy Index	(0.57)	3.72	2.62	(1.27)	3.08	7.71	5.83
	HFRI EH: Quantitative Directional Index	2.74	3.63	2.40	(3.28)	3.02	8.63	9.02
	HFRI EH: Sector - Energy/Basic Materials Index	(0.75)	0.43	2.62	1.39	3.59	7.44	2.30
	HFRI EH: Sector - Healthcare Index	2.96	4.79	1.77	(4.03)	1.35	6.79	9.80
	HFRI EH: Sector - Technology Index	1.75	2.25	0.56	(2.13)	3.22	5.69	4.62
	HFRI EH: Sector - Technology/Healthcare (Total) Index	2.52	3.64	1.24	(3.24)	2.08	6.25	7.58

Event-Driven	HFRI Event-Driven (Total) Index	(0.06)	0.74	1.64	(1.13)	1.62	2.81	2.33
	HFRI Event-Driven (Total) Index - Asset Weighted	0.48	1.85	1.41	(1.14)	1.69	4.34	3.79
	HFRI ED: Activist Index	(1.09)	4.06	2.60	(4.98)	0.03	0.38	5.61
	HFRI ED: Credit Arbitrage Index	2.22	1.12	1.01	0.24	1.42	6.15	4.41
	HFRI ED: Distressed/Restructuring Index	(0.30)	0.86	2.00	(0.01)	1.73	4.33	2.57
	HFRI ED: Merger Arbitrage Index	(0.54)	(0.33)	1.14	(1.25)	1.62	0.60	0.26
	HFRI ED: Multi-Strategy Index	(0.14)	0.47	1.58	(0.44)	2.35	3.85	1.91
	HFRI ED: Special Situations Index	0.22	0.23	1.56	(1.31)	1.65	2.34	2.02

Macro	HFRI Macro (Total) Index	0.55	2.39	3.23	0.89	(0.65)	6.53	6.27
	HFRI Macro (Total) Index - Asset Weighted	1.12	2.94	2.84	2.09	(1.37)	7.78	7.04
	HFRI Macro: Active Trading Index	0.49	1.12	1.50	0.35	2.70	6.29	3.14
	HFRI Macro: Commodity Index	1.38	0.83	2.22	3.28	(0.59)	7.29	4.49
	HFRI Macro: Currency Index	1.22	(0.15)	0.20	0.40	(0.04)	1.64	1.27
	HFRI Macro: Discretionary Thematic Index	(0.57)	0.14	2.15	1.47	0.24	3.46	1.71
	HFRI Macro: Multi-Strategy Index	0.50	0.52	3.35	(0.69)	0.31	4.01	4.41
HFRI Macro: Systematic Diversified Index	0.81	4.52	4.08	0.84	(1.30)	9.15	9.67	

Relative Value	HFRI Relative Value (Total) Index	0.65	0.82	1.05	0.12	0.63	3.31	2.54
	HFRI Relative Value (Total) Index - Asset Weighted	0.66	0.60	1.02	0.39	0.28	2.99	2.31
	HFRI RV: Fixed Income-Asset Backed Index	1.06	0.58	0.69	0.35	0.94	3.68	2.35
	HFRI RV: Fixed Income-Convertible Arbitrage Index	1.04	1.48	1.69	(0.16)	0.95	5.09	4.27
	HFRI RV: Fixed Income-Corporate Index	1.02	0.98	1.17	0.08	0.77	4.08	3.20
	HFRI RV: Fixed Income-Sovereign Index	0.55	1.07	1.32	(0.23)	0.20	2.95	2.97
	HFRI RV: Multi-Strategy Index	0.31	0.78	1.18	(0.01)	0.51	2.79	2.28
	HFRI RV: Volatility Index	0.49	0.26	0.16	0.20	0.09	1.20	0.91
	HFRI RV: Yield Alternatives Index	(3.76)	1.47	3.28	0.46	2.82	4.18	0.86

Major Market Indices	Jan-24	Feb-24	Mar-24	Apr-24	May-24	YTD 2024	Q1 '24
S&P 500 Index Total Return	1.68	5.34	3.22	(4.09)	4.96	11.30	10.56



HFRI® 2024
110 North Wacker Drive, 25th Floor, Chicago, IL 60606
www.HFRI.com Ph: 312-658-0955

SOURCE AS: HFRI®

• FOR NON-COMMERCIAL USE ONLY • DO NOT REDISTRIBUTE

HFRI® Indices – 2023 Monthly Performance

Composite & Single-Manager Strategy Indices

HFRI Composite Indices	Jan-23	Feb-23	Mar-23	Apr-23	May-23	Jun-23	Jul-23	Aug-23	Sep-23	Oct-23	Nov-23	Dec-23	2023	Q1 '23	Q2 '23	Q3 '23	Q4 '23
HFRI Fund Weighted Composite Index	2.66	(0.64)	(0.80)	0.24	(0.20)	2.14	1.78	(0.72)	(0.65)	(1.60)	2.63	3.15	8.12	1.19	2.18	0.39	4.17
HFRI Asset Weighted Composite Index	0.47	0.76	(1.84)	0.79	0.13	1.08	0.60	0.37	1.13	(0.25)	(0.17)	0.90	4.00	(0.63)	2.01	2.12	0.48

Single-Manager Strategy Indices	Jan-23	Feb-23	Mar-23	Apr-23	May-23	Jun-23	Jul-23	Aug-23	Sep-23	Oct-23	Nov-23	Dec-23	2023	Q1 '23	Q2 '23	Q3 '23	Q4 '23
HFRI Equity Hedge (Total) Index	3.83	(1.31)	0.04	0.03	(0.00)	3.06	2.42	(1.53)	(1.80)	(2.48)	4.41	4.50	11.37	2.51	3.10	(0.96)	6.40
HFRI Equity Hedge (Total) Index - Asset Weighted	3.35	(0.89)	0.07	0.65	0.16	2.10	1.42	(0.79)	(1.27)	(1.79)	3.44	3.11	9.79	2.51	2.93	(0.65)	4.74
HFRI EH: Equity Market Neutral Index	0.14	0.42	0.21	(0.31)	(0.29)	1.22	0.09	0.80	1.76	(0.43)	0.96	1.26	5.97	0.77	0.63	2.67	1.79
HFRI EH: Fundamental Growth Index	4.69	(2.22)	0.12	(0.60)	0.54	2.95	2.51	(2.81)	(2.37)	(3.06)	5.60	3.81	9.00	2.49	2.89	(2.73)	6.26
HFRI EH: Fundamental Value Index	4.59	(1.27)	(0.17)	(0.01)	(0.49)	3.94	3.61	(1.55)	(2.25)	(2.39)	5.04	5.82	15.33	3.09	3.42	(0.29)	8.49
HFRI EH: Multi-Strategy Index	3.96	(0.64)	0.14	0.89	(0.95)	2.58	(0.42)	(0.01)	(1.78)	(1.59)	3.01	3.27	8.56	3.44	2.51	(2.21)	4.68
HFRI EH: Quantitative Directional Index	3.16	(1.98)	1.78	(0.08)	(0.35)	3.74	2.35	(0.97)	(2.23)	(1.53)	5.78	2.81	12.83	2.92	3.30	(0.91)	7.10
HFRI EH: Sector - Energy/Basic Materials Index	2.36	(2.17)	(1.17)	0.26	(1.86)	2.17	2.39	0.03	0.17	(2.32)	1.49	1.99	3.20	(1.04)	0.53	2.60	1.11
HFRI EH: Sector - Healthcare Index	3.12	(1.06)	(1.04)	3.42	0.52	0.87	0.24	(1.81)	(2.00)	(5.41)	3.48	9.97	9.92	0.96	4.86	(3.54)	7.64
HFRI EH: Sector - Technology Index	3.02	(0.11)	1.82	(2.24)	4.28	3.86	3.17	(2.76)	(3.11)	(2.83)	5.51	2.60	13.44	4.78	5.88	(2.79)	5.19
HFRI EH: Sector - Technology/Healthcare (Total) Index	3.07	(0.66)	0.20	1.13	2.00	2.08	1.41	(2.28)	(2.44)	(4.34)	4.32	6.47	10.99	2.60	5.30	(3.32)	6.26

HFRI Event-Driven (Total) Index	3.12	(0.01)	(1.68)	0.01	(1.17)	2.25	2.24	0.46	(0.50)	(1.94)	3.25	4.17	10.42	1.38	1.06	2.20	5.46
HFRI Event-Driven (Total) Index - Asset Weighted	2.73	(0.45)	(1.31)	0.03	(0.59)	1.72	1.91	0.80	(0.40)	(2.09)	2.79	3.02	8.31	0.93	1.16	2.32	3.67
HFRI ED: Activist Index	8.45	(0.64)	(1.48)	(1.70)	0.84	4.76	4.00	(2.15)	(4.46)	(5.26)	8.36	7.30	18.07	6.16	3.84	(2.78)	10.16
HFRI ED: Credit Arbitrage Index	3.96	0.31	(1.44)	0.20	0.23	0.84	1.22	0.58	0.49	(0.46)	1.87	2.51	10.68	2.78	1.27	2.30	3.95
HFRI ED: Distressed/Restructuring Index	2.26	0.04	(1.39)	(0.02)	(0.48)	1.87	0.81	0.30	0.03	(1.38)	2.02	3.67	7.86	0.88	1.36	1.14	4.30
HFRI ED: Merger Arbitrage Index	0.39	(0.27)	(1.89)	0.07	(2.58)	1.57	2.16	1.52	0.55	(0.84)	1.72	2.69	5.07	(1.77)	(0.98)	4.29	3.59
HFRI ED: Multi-Strategy Index	4.26	(0.61)	(2.11)	(0.12)	(1.49)	2.31	2.64	0.35	(0.17)	(1.75)	2.81	3.76	10.05	1.44	0.66	2.83	4.81
HFRI ED: Special Situations Index	2.92	0.66	(1.71)	0.57	(1.65)	2.39	2.79	0.92	(0.70)	(2.19)	4.08	5.06	13.63	1.83	1.28	3.02	6.95

HFRI Macro (Total) Index	0.35	(0.09)	(2.69)	0.83	(0.28)	1.11	0.66	(0.55)	1.22	(0.73)	(0.95)	0.86	(0.34)	(2.44)	1.66	1.33	(0.82)
HFRI Macro (Total) Index - Asset Weighted	(1.97)	2.12	(3.66)	1.34	0.19	0.80	(0.20)	0.80	2.68	0.83	(3.54)	(1.10)	(1.91)	(3.56)	2.36	3.31	(3.82)
HFRI Macro: Active Trading Index	1.63	0.58	(1.93)	0.41	(0.51)	1.50	0.83	0.54	1.50	0.63	(0.32)	(0.55)	4.34	0.25	1.40	2.89	(0.24)
HFRI Macro: Commodity Index	0.15	(1.57)	0.05	(0.01)	(2.71)	0.03	2.53	(0.50)	1.04	(2.28)	(0.32)	1.22	(2.48)	(1.38)	(2.70)	3.07	(1.40)
HFRI Macro: Currency Index	(0.72)	2.34	(0.84)	0.25	1.03	0.08	(0.29)	0.49	1.23	0.86	(2.42)	1.18	3.16	0.76	1.36	1.43	(0.42)
HFRI Macro: Discretionary Thematic Index	1.62	(0.94)	(0.77)	0.12	(0.78)	0.81	1.38	(0.10)	(0.21)	0.10	2.13	1.61	5.02	(0.11)	0.14	1.07	3.87
HFRI Macro: Multi-Strategy Index	1.67	(0.74)	(2.62)	0.09	(1.03)	2.03	0.73	(0.53)	0.93	(0.83)	1.38	2.13	3.15	(1.72)	1.07	1.13	2.67
HFRI Macro: Systematic Diversified Index	(0.69)	0.84	(4.45)	1.74	0.90	1.16	(0.06)	(0.89)	2.02	(0.85)	(3.30)	(0.06)	(3.77)	(4.31)	3.85	1.04	(4.17)

HFRI Relative Value (Total) Index	1.83	0.05	(0.53)	0.35	0.05	0.76	0.93	0.38	0.39	(0.18)	1.45	1.29	6.95	1.34	1.17	1.70	2.58
HFRI Relative Value (Total) Index - Asset Weighted	1.25	0.39	(0.57)	0.16	0.27	0.48	0.71	0.52	1.30	(0.26)	0.90	1.14	6.48	1.07	0.91	2.56	1.79
HFRI RV: Fixed Income-Asset Backed Index	1.46	0.12	(0.36)	0.66	0.30	0.91	0.95	0.68	0.22	0.15	1.40	0.93	7.67	1.21	1.88	1.87	2.50
HFRI RV: Fixed Income-Convertible Arbitrage Index	1.80	(0.09)	(0.27)	0.28	0.28	0.84	0.60	(0.22)	0.07	(1.71)	1.75	1.44	4.83	1.43	1.41	0.46	1.45
HFRI RV: Fixed Income-Corporate Index	2.53	(0.05)	(0.55)	0.50	(0.28)	0.95	1.26	0.29	0.39	(0.35)	1.54	1.87	8.37	1.92	1.17	1.96	3.08
HFRI RV: Fixed Income-Sovereign Index	2.33	(0.75)	(0.54)	(0.38)	0.72	1.53	1.66	(0.53)	(0.67)	0.69	3.50	1.33	9.14	1.02	1.87	0.44	5.59
HFRI RV: Multi-Strategy Index	2.11	0.64	(1.04)	0.08	(0.27)	0.26	0.39	0.51	0.82	(0.32)	1.97	1.05	6.31	1.69	0.06	1.72	2.71
HFRI RV: Volatility Index	(0.32)	0.02	0.22	0.10	0.64	(0.04)	0.52	0.52	0.62	0.48	(1.11)	0.47	2.14	(0.09)	0.71	1.67	(0.16)
HFRI RV: Yield Alternatives Index	3.87	(1.69)	(1.82)	0.27	(1.32)	2.41	2.07	0.35	(0.02)	(0.27)	1.63	2.58	8.19	0.26	1.34	2.40	3.98

Major Market Indices	Jan-23	Feb-23	Mar-23	Apr-23	May-23	Jun-23	Jul-23	Aug-23	Sep-23	Oct-23	Nov-23	Dec-23	2023	Q1 '23	Q2 '23	Q3 '23	Q4 '23
Bloomberg US Agg Gov/Credit TR Index	3.01	(2.59)	2.82	0.63	(1.24)	(0.32)	(0.08)	(0.59)	(2.34)	(1.42)	4.33	3.68	5.72	3.17	(0.93)	(3.00)	6.63
S&P 500 Index Total Return	6.28	(2.44)	3.67	1.56	0.44	6.61	3.21	(1.59)	(4.77)	(2.10)	9.13	4.54	26.29	7.50	8.74	(3.27)	11.69



HFRI® 2024
110 North Wacker Drive, 25th Floor, Chicago, IL 60606
www.HFRI.com Ph: 312-658-0955

SOURCE AS: HFRI®

- FOR NON-COMMERCIAL USE ONLY
- DO NOT REDISTRIBUTE

HFRI® Indices – 2022 Monthly Performance

Composite & Single-Manager Strategy Indices

HFRI Composite Indices	Jan-22	Feb-22	Mar-22	Apr-22	May-22	Jun-22	Jul-22	Aug-22	Sep-22	Oct-22	Nov-22	Dec-22	2022	Q1 '22	Q2 '22	Q3 '22	Q4 '22
HFRI Fund Weighted Composite Index	(2.05)	(0.13)	1.23	(1.38)	(0.54)	(2.85)	1.27	0.45	(2.41)	1.39	1.21	(0.29)	(4.14)	(0.97)	(4.71)	(0.72)	2.32
HFRI Asset Weighted Composite Index	(0.46)	0.04	2.27	1.33	(0.74)	(0.32)	(0.88)	1.53	0.24	(0.47)	(1.93)	0.21	0.74	1.85	0.25	0.88	(2.19)

Single-Manager Strategy Indices	Jan-22	Feb-22	Mar-22	Apr-22	May-22	Jun-22	Jul-22	Aug-22	Sep-22	Oct-22	Nov-22	Dec-22	2022	Q1 '22	Q2 '22	Q3 '22	Q4 '22
Equity Hedge																	
HFRI Equity Hedge (Total) Index	(3.96)	(0.71)	0.32	(3.40)	(0.56)	(3.96)	2.21	(0.22)	(4.24)	2.01	2.89	(0.66)	(10.13)	(4.34)	(7.75)	(2.34)	4.27
HFRI Equity Hedge (Total) Index - Asset Weighted	(3.51)	(1.10)	0.10	(2.86)	(1.10)	(2.13)	1.49	(0.26)	(3.52)	1.77	2.07	0.46	(8.47)	(4.48)	(5.98)	(2.34)	4.36
HFRI EH: Equity Market Neutral Index	(0.61)	(0.53)	0.66	0.87	(0.38)	(0.27)	(0.24)	0.84	0.09	(0.01)	0.24	0.56	1.21	(0.49)	0.21	0.70	0.79
HFRI EH: Fundamental Growth Index	(5.42)	(1.83)	(0.88)	(4.39)	(1.29)	(3.76)	1.39	(0.75)	(5.41)	0.61	3.90	(0.79)	(17.48)	(7.96)	(9.17)	(4.81)	3.70
HFRI EH: Fundamental Value Index	(2.76)	(0.05)	0.28	(3.19)	0.37	(5.71)	2.75	(0.09)	(5.33)	2.98	3.80	(0.73)	(7.93)	(2.54)	(8.38)	(2.82)	6.10
HFRI EH: Multi-Strategy Index	(5.96)	(1.60)	0.86	(4.45)	(0.60)	(4.91)	5.02	(1.12)	(3.78)	3.51	0.70	(1.50)	(13.54)	(6.67)	(9.70)	(0.08)	2.67
HFRI EH: Quantitative Directional Index	(2.44)	(1.34)	1.89	(2.76)	1.14	(3.90)	2.13	(2.08)	(3.70)	3.00	3.66	(2.24)	(6.81)	(1.93)	(5.48)	(3.69)	4.39
HFRI EH: Sector - Energy/Basic Materials Index	0.02	1.25	3.06	(2.09)	2.29	(4.83)	4.28	2.28	(3.59)	3.42	1.27	(1.62)	5.42	4.37	(4.68)	2.83	3.05
HFRI EH: Sector - Healthcare Index	(8.33)	(0.50)	1.56	(6.40)	(5.02)	1.69	1.48	0.38	(3.61)	2.65	1.96	1.23	(12.88)	(7.36)	(9.60)	(1.81)	5.95
HFRI EH: Sector - Technology Index	(6.92)	(1.05)	0.24	(4.65)	(1.29)	(3.73)	2.73	(1.01)	(1.57)	0.73	2.39	(1.95)	(15.31)	(7.67)	(9.40)	0.10	1.14
HFRI EH: Sector - Technology/Healthcare (Total) Index	(7.79)	(0.76)	0.98	(5.73)	(3.56)	(0.75)	2.01	(0.14)	(2.86)	1.85	2.09	0.09	(14.12)	(7.59)	(9.76)	(1.04)	4.07

Event-Driven																	
HFRI Event-Driven (Total) Index	(1.95)	(0.09)	0.71	(1.91)	(0.82)	(3.48)	2.00	0.93	(3.24)	2.44	1.02	(0.33)	(4.83)	(1.35)	(6.10)	(0.39)	3.14
HFRI Event-Driven (Total) Index - Asset Weighted	(2.41)	(0.41)	0.36	(2.18)	(1.33)	(4.13)	2.25	0.51	(3.55)	1.81	1.14	(0.31)	(8.16)	(2.46)	(7.47)	(0.87)	2.64
HFRI ED: Activist Index	(5.43)	0.73	0.13	(5.59)	(3.75)	(7.64)	5.58	0.18	(7.23)	6.73	3.22	(3.37)	(16.37)	(4.62)	(16.07)	(1.88)	6.46
HFRI ED: Credit Arbitrage Index	0.43	(1.19)	0.30	(0.29)	(2.15)	(2.23)	0.40	1.76	(2.64)	0.23	3.03	0.55	(1.93)	(0.46)	(4.61)	(0.53)	3.83
HFRI ED: Distressed/Restructuring Index	(1.01)	0.87	1.40	(1.02)	(0.37)	(3.51)	0.72	0.44	(2.52)	1.55	(0.20)	(0.58)	(4.27)	1.25	(4.85)	(1.39)	0.76
HFRI ED: Merger Arbitrage Index	(0.05)	0.51	0.85	(0.54)	(1.05)	(1.58)	2.28	0.94	(0.95)	2.09	(0.46)	0.85	2.84	1.31	(3.13)	2.25	2.49
HFRI ED: Multi-Strategy Index	(1.92)	(0.45)	0.44	(2.82)	(0.57)	(4.18)	1.81	1.66	(5.04)	1.29	1.07	(0.82)	(9.41)	(1.94)	(7.42)	(1.72)	1.53
HFRI ED: Special Situations Index	(2.70)	(1.09)	0.52	(2.29)	(0.13)	(3.44)	1.91	1.02	(3.30)	3.00	1.41	(0.05)	(5.25)	(3.25)	(5.77)	(0.44)	4.40

Macro																	
HFRI Macro (Total) Index	0.80	1.24	4.55	2.77	(0.19)	(0.84)	(0.80)	1.30	1.29	0.63	(2.11)	0.16	8.98	6.69	1.71	1.78	(1.34)
HFRI Macro (Total) Index - Asset Weighted	1.49	0.92	4.93	4.74	(0.41)	1.89	(3.09)	2.71	3.31	(2.05)	(5.52)	(0.09)	8.60	7.47	6.28	2.83	(7.54)
HFRI Macro: Active Trading Index	0.67	1.20	3.92	1.25	0.11	(2.21)	2.43	0.87	(1.74)	1.46	(3.04)	(1.06)	3.70	5.87	(0.87)	1.52	(2.66)
HFRI Macro: Commodity Index	1.97	2.71	5.57	1.86	0.92	(2.51)	1.38	0.46	(1.87)	2.32	0.05	1.63	15.22	10.57	0.22	(0.06)	4.04
HFRI Macro: Currency Index	1.28	(1.00)	1.12	3.32	0.53	0.98	0.55	3.13	1.60	0.72	(2.08)	(0.11)	10.39	1.39	4.90	5.36	(1.48)
HFRI Macro: Discretionary Thematic Index	(0.17)	(0.68)	1.54	(0.31)	0.52	(2.20)	0.81	0.44	(0.76)	0.38	1.59	0.87	1.99	0.68	(1.99)	0.49	2.86
HFRI Macro: Multi-Strategy Index	(0.44)	0.87	2.74	1.61	0.14	(3.10)	(0.54)	1.24	(0.38)	1.63	0.52	0.74	5.02	3.18	(1.40)	0.31	2.91
HFRI Macro: Systematic Diversified Index	1.28	1.93	6.43	4.79	(0.97)	1.13	(2.38)	1.83	3.76	(0.12)	(4.91)	(0.73)	12.13	9.88	4.94	3.14	(5.72)

Relative Value																	
HFRI Relative Value (Total) Index	0.09	0.01	0.58	(0.30)	(0.65)	(1.85)	0.85	0.85	(1.67)	0.18	1.11	0.17	(0.68)	0.68	(2.78)	0.00	1.47
HFRI Relative Value (Total) Index - Asset Weighted	0.72	(0.09)	0.48	0.75	(0.76)	(1.51)	0.25	1.46	(0.88)	(0.20)	0.46	0.75	1.40	1.11	(1.53)	0.82	1.01
HFRI RV: Fixed Income-Asset Backed Index	0.68	0.10	(0.08)	0.30	(0.28)	(0.79)	0.43	0.56	(1.30)	(0.42)	0.47	0.22	(0.14)	0.71	(0.78)	(0.33)	0.26
HFRI RV: Fixed Income-Convertible Arbitrage Index	(0.70)	(0.37)	0.44	(0.66)	(1.57)	(2.27)	1.37	1.65	(2.03)	0.77	1.14	1.33	(1.01)	(0.63)	(4.44)	0.95	3.27
HFRI RV: Fixed Income-Corporate Index	(0.48)	(0.49)	(0.25)	(0.50)	(1.73)	(2.86)	1.17	0.72	(2.25)	0.13	1.64	0.37	(4.53)	(1.21)	(5.02)	(0.40)	2.16
HFRI RV: Fixed Income-Sovereign Index	(1.61)	(1.13)	0.03	(1.83)	0.93	(4.39)	1.10	1.30	(1.93)	1.39	4.15	1.78	(0.50)	(2.70)	(5.27)	0.43	7.48
HFRI RV: Multi-Strategy Index	0.39	(0.10)	1.46	(0.36)	(0.68)	(1.73)	0.70	1.07	(1.76)	(0.05)	1.00	(0.62)	(0.73)	1.76	(2.74)	(0.01)	0.32
HFRI RV: Volatility Index	(0.07)	0.76	1.53	0.53	0.20	0.97	(0.11)	0.32	1.30	(0.52)	(0.31)	0.01	4.69	2.23	1.72	1.51	(0.82)
HFRI RV: Yield Alternatives Index	2.17	2.37	2.81	(1.09)	0.92	(4.55)	3.48	0.78	(4.42)	3.46	1.53	(1.62)	5.54	7.53	(4.73)	(0.32)	3.35

Major Market Indices	Jan-22	Feb-22	Mar-22	Apr-22	May-22	Jun-22	Jul-22	Aug-22	Sep-22	Oct-22	Nov-22	Dec-22	2022	Q1 '22	Q2 '22	Q3 '22	Q4 '22
Barclays Capital Government/Credit Bond Index	(2.53)	(1.22)	(2.96)	(4.12)	0.50	(1.65)	2.26	(2.72)	(4.26)	(1.29)	3.73	(0.50)	(14.09)	(6.57)	(5.24)	(4.75)	1.88
S&P 500 Index Total Return	(5.18)	(2.99)	3.71	(8.72)	0.18	(8.25)	9.22	(4.08)	(9.21)	8.10	5.59	(5.76)	(17.70)	(4.60)	(16.10)	(4.88)	7.56



HFRI® 2024
110 North Wacker Drive, 25th Floor, Chicago, IL 60606
www.HFRI.com Ph: 312-658-0955

SOURCE AS: HFRI®

- FOR NON-COMMERCIAL USE ONLY
- DO NOT REDISTRIBUTE

HFRI® Indices – 2021 Monthly Performance

Composite & Single-Manager Strategy Indices

HFRI Composite Indices	Jan-21	Feb-21	Mar-21	Apr-21	May-21	Jun-21	Jul-21	Aug-21	Sep-21	Oct-21	Nov-21	Dec-21	2021	Q1 '21	Q2 '21	Q3 '21	Q4 '21
HFRI Fund Weighted Composite Index	1.22	3.67	0.77	2.21	1.34	0.54	(0.91)	0.76	(0.24)	1.32	(2.00)	1.15	10.16	5.74	4.14	(0.39)	0.44
HFRI Asset Weighted Composite Index	(0.07)	2.22	0.55	2.17	0.93	0.23	(0.46)	0.60	(0.10)	1.29	(1.86)	1.74	7.39	2.71	3.35	0.03	1.14

Single-Manager Strategy Indices	Jan-21	Feb-21	Mar-21	Apr-21	May-21	Jun-21	Jul-21	Aug-21	Sep-21	Oct-21	Nov-21	Dec-21	2021	Q1 '21	Q2 '21	Q3 '21	Q4 '21
HFRI Equity Hedge (Total) Index	1.36	4.70	0.63	2.63	1.28	0.85	(1.19)	1.10	(0.80)	1.72	(2.59)	1.59	11.67	6.80	4.84	(0.90)	0.65
HFRI Equity Hedge (Total) Index - Asset Weighted	(0.94)	3.91	(0.11)	3.07	0.60	0.89	(0.56)	0.78	(1.29)	2.40	(2.51)	1.89	8.23	2.82	4.61	(1.07)	1.72
HFRI EH: Equity Market Neutral Index	(0.66)	1.51	1.05	1.64	0.81	0.63	0.20	0.57	0.52	0.09	(0.66)	1.15	7.05	1.90	3.12	1.29	0.58
HFRI EH: Fundamental Growth Index	1.89	3.75	(0.22)	3.07	1.41	0.84	(1.37)	1.36	(0.90)	2.05	(2.22)	1.10	11.11	5.47	5.40	(0.92)	0.88
HFRI EH: Fundamental Value Index	1.48	6.47	1.95	2.81	2.00	0.50	(1.57)	1.05	(0.74)	1.51	(3.41)	1.98	14.61	10.16	5.39	(1.27)	(0.01)
HFRI EH: Multi-Strategy Index	3.97	3.85	0.23	3.01	1.15	0.76	(0.45)	(0.19)	(1.39)	2.48	(1.85)	1.60	13.76	8.22	4.98	(2.02)	2.19
HFRI EH: Quantitative Directional Index	(0.76)	0.95	2.77	2.80	1.09	0.65	1.23	1.38	(2.78)	4.71	1.24	2.35	16.61	2.97	4.60	(0.23)	8.51
HFRI EH: Sector - Energy/Basic Materials Index	3.74	6.30	1.91	2.76	2.51	0.49	(0.75)	1.20	1.94	4.43	(0.76)	(0.33)	25.82	12.38	5.86	2.38	3.30
HFRI EH: Sector - Healthcare Index	0.45	4.25	(3.14)	1.56	(1.09)	2.05	(2.96)	2.03	(2.19)	0.34	(5.48)	3.49	(1.18)	1.43	2.51	(3.17)	(1.85)
HFRI EH: Sector - Technology Index	0.17	5.10	(2.76)	1.60	(1.48)	2.87	(0.54)	1.32	(1.03)	2.14	(2.53)	0.04	4.72	2.38	2.97	(0.26)	(0.40)
HFRI EH: Sector - Technology/Healthcare (Total) Index	0.30	4.66	(2.96)	1.58	(1.28)	2.44	(1.76)	1.70	(1.63)	1.21	(4.27)	1.97	1.62	1.87	2.73	(1.71)	(1.20)

HFRI Event-Driven (Total) Index	2.17	3.74	1.38	2.12	1.18	0.62	(1.27)	0.76	0.09	1.32	(1.45)	1.20	12.41	7.45	3.97	(0.42)	1.05
HFRI Event-Driven (Total) Index - Asset Weighted	1.47	3.09	1.60	2.41	1.11	0.56	(1.06)	0.85	(0.05)	1.16	(1.28)	1.32	11.68	6.28	4.13	(0.27)	1.19
HFRI ED: Activist Index	(1.32)	6.03	3.90	2.50	2.01	0.60	(1.25)	1.46	(1.73)	2.04	(1.59)	2.70	16.09	8.71	5.18	(1.55)	3.13
HFRI ED: Credit Arbitrage Index	2.76	1.88	0.13	1.83	0.04	0.50	0.20	1.02	0.12	0.01	(0.67)	0.46	8.54	4.83	2.38	1.35	(0.21)
HFRI ED: Distressed/Restructuring Index	3.85	3.59	1.19	1.59	2.29	1.30	(0.79)	0.29	0.67	1.22	(1.08)	0.61	15.61	8.85	5.27	0.16	0.73
HFRI ED: Merger Arbitrage Index	2.58	2.17	(0.33)	2.57	0.81	0.32	(1.29)	0.91	0.94	1.08	(0.29)	0.74	10.63	4.46	3.74	0.55	1.53
HFRI ED: Multi-Strategy Index	0.01	4.40	2.05	1.89	1.04	0.11	(2.09)	0.52	(0.76)	0.35	(2.26)	0.64	5.88	6.55	3.07	(2.33)	(1.28)
HFRI ED: Special Situations Index	2.68	4.38	1.85	2.31	0.66	0.50	(1.70)	0.72	0.26	2.13	(2.24)	1.74	13.93	9.16	3.51	(0.74)	1.58

HFRI Macro (Total) Index	0.10	3.05	0.98	2.43	2.09	(0.53)	(0.59)	0.07	0.29	1.16	(2.31)	0.84	7.72	4.17	4.00	(0.23)	(0.35)
HFRI Macro (Total) Index - Asset Weighted	(0.82)	1.14	0.96	2.17	1.22	(0.60)	(0.41)	0.45	0.64	1.13	(2.31)	2.52	6.15	1.28	2.79	0.67	1.28
HFRI Macro: Active Trading Index	0.87	2.81	1.57	0.95	0.82	(0.51)	(2.00)	0.76	0.50	1.72	(1.19)	0.75	7.19	5.34	1.26	(0.77)	1.27
HFRI Macro: Commodity Index	(0.01)	3.71	(0.24)	5.28	2.45	2.62	(0.14)	1.33	4.04	2.49	(0.39)	0.74	23.98	3.46	10.68	5.28	2.85
HFRI Macro: Currency Index	0.07	(0.28)	0.07	(0.68)	(0.01)	0.50	(0.62)	(0.05)	1.17	(1.80)	0.72	(0.60)	(1.53)	(0.13)	(0.20)	0.50	(1.69)
HFRI Macro: Discretionary Thematic Index	1.25	2.11	0.81	1.30	2.36	0.86	(3.26)	(0.13)	(1.37)	(0.60)	(1.39)	1.15	2.99	4.23	4.58	(4.71)	(0.85)
HFRI Macro: Multi-Strategy Index	0.36	3.24	1.88	1.74	2.78	(2.62)	(0.44)	0.39	0.56	(0.65)	(1.79)	2.54	8.09	5.56	1.83	0.50	0.05
HFRI Macro: Systematic Diversified Index	(0.54)	3.62	1.10	2.85	1.79	(1.23)	0.46	(0.34)	(0.23)	2.26	(3.53)	0.26	6.43	4.19	3.40	(0.12)	(1.09)

HFRI Relative Value (Total) Index	1.30	1.78	0.59	1.09	0.99	0.65	(0.25)	0.51	0.52	0.45	(0.55)	0.29	7.59	3.71	2.75	0.77	0.18
HFRI Relative Value (Total) Index - Asset Weighted	1.75	1.44	0.34	0.85	0.78	0.62	(0.08)	0.50	0.38	(0.05)	(0.15)	0.31	6.89	3.56	2.28	0.80	0.11
HFRI RV: Fixed Income-Asset Backed Index	1.49	1.03	0.69	0.84	0.84	0.53	0.37	0.52	0.40	0.56	(0.08)	0.30	7.73	3.24	2.23	1.29	0.78
HFRI RV: Fixed Income-Convertible Arbitrage Index	2.47	1.70	(0.52)	(0.12)	0.50	0.39	0.20	0.35	0.88	1.14	0.23	0.26	7.71	3.68	0.77	1.44	1.64
HFRI RV: Fixed Income-Corporate Index	1.55	2.00	0.49	1.08	0.83	0.63	(0.09)	0.62	(0.18)	(0.36)	(0.82)	0.35	6.24	4.09	2.56	0.35	(0.83)
HFRI RV: Fixed Income-Sovereign Index	0.27	0.25	(0.10)	0.57	0.52	0.41	(0.18)	0.65	(0.76)	0.27	(0.76)	0.55	1.70	0.42	1.51	(0.29)	0.06
HFRI RV: Multi-Strategy Index	0.94	2.33	0.69	1.53	1.03	0.31	(0.78)	0.76	0.72	(0.14)	(0.46)	(0.09)	7.03	4.01	2.90	0.69	(0.68)
HFRI RV: Volatility Index	(0.49)	0.93	0.68	0.33	0.78	(0.17)	(0.26)	(0.10)	(0.01)	1.40	(0.44)	0.13	2.81	1.11	0.95	(0.36)	1.08
HFRI RV: Yield Alternatives Index	3.49	5.07	2.16	3.92	3.39	3.86	(2.38)	0.06	4.77	3.65	(2.85)	1.40	29.53	11.09	11.60	2.33	2.11

Major Market Indices	Jan-21	Feb-21	Mar-21	Apr-21	May-21	Jun-21	Jul-21	Aug-21	Sep-21	Oct-21	Nov-21	Dec-21	2021	Q1 '21	Q2 '21	Q3 '21	Q4 '21
Barclays Capital Government/Credit Bond Index	(1.08)	(1.82)	(1.60)	0.92	0.53	1.05	1.37	(0.21)	(1.11)	0.05	0.48	(0.34)	(1.81)	(4.44)	2.52	0.04	0.19
S&P 500 w/ dividends	(1.11)	2.61	4.24	5.24	0.55	2.22	2.27	3.04	(4.65)	7.00	(0.69)	4.47	27.63	5.77	8.17	0.48	11.01



HFRI® 2024
110 North Wacker Drive, 25th Floor, Chicago, IL 60606
www.HFRI.com Ph: 312-658-0955

SOURCE AS: HFRI®

• FOR NON-COMMERCIAL USE ONLY

• DO NOT REDISTRIBUTE

HFRI® Indices – 2020 Monthly Performance

Composite & Single-Manager Strategy Indices

HFRI Composite Indices	Jan-20	Feb-20	Mar-20	Apr-20	May-20	Jun-20	Jul-20	Aug-20	Sep-20	Oct-20	Nov-20	Dec-20	2020	Q1 '20	Q2 '20	Q3 '20	Q4 '20
HFRI Fund Weighted Composite Index	(0.45)	(2.28)	(9.08)	4.52	2.38	2.02	2.97	2.37	(0.93)	0.17	5.86	4.59	11.83	(11.55)	9.17	4.43	10.90
HFRI Asset Weighted Composite Index	(0.14)	(2.40)	(9.16)	2.89	1.49	0.84	1.94	1.36	(0.78)	(0.08)	3.50	3.38	2.19	(11.46)	5.31	2.52	6.91

Single-Manager Strategy Indices	Jan-20	Feb-20	Mar-20	Apr-20	May-20	Jun-20	Jul-20	Aug-20	Sep-20	Oct-20	Nov-20	Dec-20	2020	Q1 '20	Q2 '20	Q3 '20	Q4 '20
---------------------------------	--------	--------	--------	--------	--------	--------	--------	--------	--------	--------	--------	--------	------	--------	--------	--------	--------

Equity Hedge	HFRI Equity Hedge (Total) Index	(1.00)	(3.17)	(10.89)	6.97	3.13	2.60	3.92	3.41	(1.23)	0.31	8.28	5.77	17.89	(14.58)	13.19	6.13	14.88
	HFRI Equity Hedge (Total) Index - Asset Weighted	(0.75)	(3.35)	(10.25)	5.45	2.64	1.36	3.11	2.63	(1.42)	0.12	5.78	4.41	8.96	(13.91)	9.71	4.33	10.57
	HFRI EH: Equity Market Neutral Index	0.03	(0.96)	(2.55)	1.05	0.53	(0.73)	1.55	0.17	(0.62)	(1.10)	1.08	1.52	(0.11)	(3.45)	0.84	1.08	1.49
	HFRI EH: Fundamental Growth Index	(0.23)	(3.04)	(12.06)	7.49	3.53	3.74	4.62	3.64	(1.20)	0.89	8.22	6.06	21.84	(14.93)	15.46	7.12	15.80
	HFRI EH: Fundamental Value Index	(2.11)	(4.51)	(13.73)	8.16	3.18	2.59	4.21	3.77	(2.01)	0.31	9.99	6.19	14.62	(19.36)	14.49	5.97	17.16
	HFRI EH: Multi-Strategy Index	(0.68)	(3.54)	(10.83)	8.01	5.07	3.60	4.94	4.39	(0.71)	(0.64)	10.76	5.93	27.36	(14.58)	17.57	8.77	16.58
	HFRI EH: Quantitative Directional Index	(0.30)	(4.12)	(6.54)	4.53	2.33	1.78	1.92	4.35	(1.15)	(1.89)	7.24	4.81	12.75	(10.66)	8.87	5.13	10.27
	HFRI EH: Sector - Energy/Basic Materials Index	(0.50)	(1.15)	(13.46)	9.93	2.24	(0.01)	8.22	5.12	(1.24)	1.78	8.04	11.49	31.75	(14.89)	12.38	12.35	22.59
	HFRI EH: Sector - Healthcare Index	(1.86)	(0.25)	(7.58)	8.95	4.38	1.54	0.79	2.76	1.89	1.33	7.14	6.01	26.89	(9.53)	15.47	5.53	15.10
	HFRI EH: Sector - Technology Index	1.89	0.02	(6.14)	5.97	3.37	4.72	4.54	2.74	(1.01)	0.73	5.53	4.68	29.83	(4.35)	14.72	6.32	11.29
HFRI EH: Sector - Technology/Healthcare (Total) Index	0.04	(0.11)	(6.86)	7.47	3.89	3.09	2.62	2.74	0.45	1.04	6.36	5.36	28.47	(6.92)	15.10	5.91	13.23	

Event-Driven	HFRI Event-Driven (Total) Index	(0.56)	(2.33)	(12.40)	4.21	2.57	3.14	1.50	2.44	0.28	0.02	7.04	4.34	9.26	(14.92)	10.24	4.27	11.71
	HFRI Event-Driven (Total) Index - Asset Weighted	(0.07)	(3.24)	(15.05)	5.24	2.81	2.32	1.67	2.71	0.71	0.11	7.04	4.10	6.68	(17.87)	10.71	5.17	11.55
	HFRI ED: Activist Index	(1.41)	(7.44)	(20.33)	9.55	6.13	3.47	3.62	5.51	(0.67)	(0.66)	11.20	5.12	10.31	(27.29)	20.30	8.59	16.13
	HFRI ED: Credit Arbitrage Index	1.17	(1.45)	(16.08)	1.56	3.54	3.81	1.58	2.11	1.07	0.22	3.20	2.95	1.94	(16.33)	9.16	4.84	6.47
	HFRI ED: Distressed/Restructuring Index	(0.79)	0.05	(11.05)	2.31	3.08	4.02	0.64	1.67	1.87	(0.34)	6.44	4.40	11.82	(11.70)	9.70	4.24	10.75
	HFRI ED: Merger Arbitrage Index	(0.09)	(1.36)	(9.58)	4.84	(0.75)	1.32	0.80	0.84	0.87	1.14	4.53	3.31	5.20	(10.89)	5.42	2.53	9.23
	HFRI ED: Multi-Strategy Index	(0.28)	(0.73)	(6.48)	2.97	0.85	5.21	1.50	1.31	(1.32)	0.74	8.74	3.94	16.87	(7.42)	9.26	1.48	13.86
HFRI ED: Special Situations Index	(1.06)	(4.47)	(14.20)	5.62	3.35	2.07	1.93	3.55	(0.62)	(0.43)	8.05	5.18	7.27	(18.90)	11.41	4.90	13.17	

Macro	HFRI Macro (Total) Index	0.12	(1.25)	(0.50)	0.98	0.09	(0.12)	2.75	0.39	(1.92)	(0.45)	1.31	3.99	5.38	(1.62)	0.95	1.17	4.88
	HFRI Macro (Total) Index - Asset Weighted	(0.22)	(2.75)	(5.14)	1.04	(0.19)	(0.96)	1.30	0.08	(1.55)	(0.54)	1.48	3.20	(4.40)	(7.94)	(0.12)	(0.19)	4.16
	HFRI Macro: Active Trading Index	(0.08)	0.12	(0.64)	0.97	0.91	0.71	2.37	0.90	0.25	(0.22)	0.34	2.19	8.07	(0.59)	2.62	3.54	2.32
	HFRI Macro: Commodity Index	0.23	(1.22)	0.43	2.31	0.20	(0.28)	2.09	1.03	(1.42)	0.67	(1.23)	1.43	4.24	(0.57)	2.24	1.68	0.85
	HFRI Macro: Currency Index	1.08	1.53	2.41	(0.27)	(0.37)	(0.15)	(0.47)	(1.38)	(0.06)	(1.99)	(1.64)	0.35	(1.04)	5.10	(0.79)	(1.89)	(3.27)
	HFRI Macro: Discretionary Thematic Index	(1.03)	(1.43)	0.16	1.91	1.99	1.77	3.17	1.81	(2.23)	(0.37)	2.80	4.82	13.94	(2.29)	5.78	2.69	7.35
	HFRI Macro: Multi-Strategy Index	0.05	(1.99)	(5.23)	2.60	1.11	0.19	3.16	0.76	(1.50)	(0.72)	2.77	4.31	5.23	(7.07)	3.93	2.38	6.43
HFRI Macro: Systematic Diversified Index	0.57	(1.39)	0.35	(0.31)	(1.21)	(1.12)	3.11	(0.39)	(2.52)	(0.48)	1.31	4.88	2.61	(0.47)	(2.62)	0.12	5.75	

Relative Value	HFRI Relative Value (Total) Index	0.45	(1.03)	(9.77)	2.16	2.36	1.71	1.67	1.31	(0.06)	0.35	2.74	2.10	3.38	(10.30)	6.35	2.94	5.28
	HFRI Relative Value (Total) Index - Asset Weighted	0.65	(0.32)	(12.01)	2.24	2.54	2.69	1.71	1.37	0.57	0.34	2.39	1.97	3.24	(11.72)	7.66	3.69	4.77
	HFRI RV: Fixed Income-Asset Backed Index	0.70	0.07	(13.47)	1.29	1.96	2.40	1.02	1.12	0.72	0.71	1.97	1.50	(1.12)	(12.81)	5.75	2.88	4.24
	HFRI RV: Fixed Income-Convertible Arbitrage Index	0.69	0.96	(7.52)	2.47	0.69	2.22	3.56	2.28	0.67	0.87	2.88	2.85	12.84	(5.99)	5.46	6.63	6.73
	HFRI RV: Fixed Income-Corporate Index	0.79	(0.92)	(11.01)	3.30	3.41	2.51	2.19	1.28	0.23	0.26	3.41	2.88	7.68	(11.13)	9.51	3.73	6.67
	HFRI RV: Fixed Income-Sovereign Index	(0.49)	(0.71)	(11.10)	1.28	3.57	2.77	1.71	1.44	(1.52)	(0.04)	2.75	1.88	0.70	(12.16)	7.80	1.62	4.65
	HFRI RV: Multi-Strategy Index	0.55	(0.31)	(6.36)	1.96	2.06	1.62	1.36	1.30	0.53	0.13	2.53	1.43	6.69	(6.13)	5.74	3.23	4.13
	HFRI RV: Volatility Index	0.27	(4.44)	(1.74)	0.33	1.35	(0.80)	1.71	1.13	(2.14)	0.02	(0.50)	2.25	(2.71)	(5.84)	0.87	0.66	1.76
HFRI RV: Yield Alternatives Index	(1.42)	(5.01)	(15.29)	6.19	3.48	(1.63)	0.74	1.27	(3.44)	0.35	12.01	3.61	(1.62)	(20.68)	8.10	(1.49)	16.47	

Major Market Indices	Jan-20	Feb-20	Mar-20	Apr-20	May-20	Jun-20	Jul-20	Aug-20	Sep-20	Oct-20	Nov-20	Dec-20	2020	Q1 '20	Q2 '20	Q3 '20	Q4 '20
Barclays Capital Government/Credit Bond Index	2.48	2.17	(1.15)	2.31	0.60	0.91	2.08	(1.20)	(0.05)	(0.62)	1.39	0.09	9.29	3.50	3.86	0.81	0.85
S&P 500 w/ dividends	(0.04)	(8.21)	(12.35)	12.81	4.75	1.99	5.64	7.18	(3.80)	(2.65)	10.94	3.71	18.25	(19.58)	20.52	8.92	12.01



HFRI® 2024
110 North Wacker Drive, 25th Floor, Chicago, IL 60606
www.HFR.com Ph: 312-658-0955

SOURCE AS: HFR®

• FOR NON-COMMERCIAL USE ONLY • DO NOT REDISTRIBUTE

HFRI® Indices – 2019 Monthly Performance

Composite & Single-Manager Strategy Indices

HFRI Composite Indices		Jan-19	Feb-19	Mar-19	Apr-19	May-19	Jun-19	Jul-19	Aug-19	Sep-19	Oct-19	Nov-19	Dec-19	2019	Q1 '19	Q2 '19	Q3 '19	Q4 '19
HFRI Fund Weighted Composite Index		3.50	1.31	0.59	1.33	(1.89)	2.29	0.44	(0.78)	(0.20)	0.59	1.05	1.89	10.45	5.46	1.68	(0.55)	3.57
HFRI Asset Weighted Composite Index		1.45	0.69	0.85	1.28	(1.09)	1.60	1.10	(1.05)	0.26	0.12	0.88	1.30	7.58	3.01	1.77	0.29	2.32
Single-Manager Strategy Indices		Jan-19	Feb-19	Mar-19	Apr-19	May-19	Jun-19	Jul-19	Aug-19	Sep-19	Oct-19	Nov-19	Dec-19	2019	Q1 '19	Q2 '19	Q3 '19	Q4 '19
Equity Hedge	HFRI Equity Hedge (Total) Index	5.14	1.88	0.42	1.67	(3.07)	3.03	0.21	(1.74)	0.04	1.40	1.67	2.50	13.71	7.57	1.54	(1.49)	5.68
	HFRI Equity Hedge (Total) Index - Asset Weighted	4.10	1.38	0.97	1.42	(2.04)	2.62	0.48	(1.40)	0.08	1.19	1.34	2.15	12.84	6.55	1.95	(0.84)	4.75
	HFRI EH: Equity Market Neutral Index	1.41	(0.12)	0.09	(0.20)	(0.40)	0.65	0.44	0.30	(0.26)	(0.20)	0.14	0.46	2.33	1.38	0.06	0.48	0.39
	HFRI EH: Fundamental Growth Index	5.00	2.21	1.16	1.37	(3.11)	3.16	(0.18)	(2.06)	(0.22)	1.86	1.10	2.46	13.22	8.56	1.32	(2.44)	5.51
	HFRI EH: Fundamental Value Index	6.87	1.96	(0.26)	2.59	(3.92)	3.58	0.44	(2.42)	0.87	1.31	1.84	2.78	16.33	8.67	2.10	(1.14)	6.06
	HFRI EH: Multi-Strategy Index	3.89	1.82	0.22	2.66	(3.52)	2.86	0.08	(0.53)	(0.62)	0.97	2.23	2.11	12.64	6.03	1.88	(1.07)	5.40
	HFRI EH: Quantitative Directional Index	3.00	1.31	0.80	1.13	(3.01)	3.23	0.21	(1.30)	0.53	1.51	1.46	1.93	11.18	5.19	1.26	(0.56)	4.97
	HFRI EH: Sector - Energy/Basic Materials Index	5.16	0.43	0.80	1.17	(1.87)	2.14	(0.79)	(0.37)	0.63	(0.07)	0.24	2.26	10.01	6.46	1.41	(0.53)	2.44
	HFRI EH: Sector - Healthcare Index	6.26	4.24	1.91	(2.28)	(1.06)	3.09	(1.26)	(2.20)	(3.36)	3.95	5.69	6.20	22.50	12.88	(0.32)	(6.69)	16.67
	HFRI EH: Sector - Technology Index	3.82	2.59	0.64	2.40	(2.54)	2.64	1.98	(0.45)	(1.15)	1.27	2.30	1.40	15.73	7.19	2.43	0.34	5.05
HFRI EH: Sector - Technology/Healthcare (Total) Index	4.93	3.35	1.22	0.29	(1.89)	2.84	0.48	(1.25)	(2.14)	2.52	3.90	3.70	19.13	9.76	1.19	(2.90)	10.46	
Event-Driven	HFRI Event-Driven (Total) Index	3.15	1.06	(0.09)	1.20	(1.30)	1.39	0.23	(1.31)	0.19	0.37	0.70	1.75	7.49	4.15	1.26	(0.90)	2.84
	HFRI Event-Driven (Total) Index - Asset Weighted	3.13	1.06	0.03	1.57	(1.26)	1.42	(0.21)	(1.30)	0.33	0.38	0.31	1.69	7.30	4.25	1.71	(1.18)	2.39
	HFRI ED: Activist Index	5.76	3.15	(0.19)	1.29	(3.42)	3.52	0.68	(2.51)	1.50	2.42	0.53	3.68	17.26	8.89	1.26	(0.38)	6.75
	HFRI ED: Credit Arbitrage Index	2.98	1.28	0.80	1.37	(0.48)	1.40	0.86	0.34	0.15	0.49	0.95	1.97	12.76	5.14	2.30	1.36	3.44
	HFRI ED: Distressed/Restructuring Index	2.99	0.67	(0.46)	1.22	(0.40)	0.73	(0.32)	(1.37)	(0.02)	(0.45)	(0.80)	1.18	2.94	3.21	1.56	(1.71)	(0.08)
	HFRI ED: Merger Arbitrage Index	1.47	0.73	0.32	0.89	(0.72)	0.47	0.62	0.04	0.42	0.46	0.92	1.01	6.81	2.53	0.63	1.09	2.41
	HFRI ED: Multi-Strategy Index	1.26	0.32	0.08	(0.25)	(1.02)	0.57	(0.41)	(1.59)	(0.04)	0.24	1.16	1.09	1.39	1.67	(0.71)	(2.03)	2.52
	HFRI ED: Special Situations Index	4.37	1.31	(0.33)	1.85	(2.27)	2.25	0.49	(2.06)	(0.01)	0.48	1.60	2.28	10.22	5.38	1.78	(1.59)	4.42
Macro	HFRI Macro (Total) Index	0.43	0.37	1.46	1.06	(0.87)	2.38	1.29	2.30	(1.84)	(1.11)	0.31	0.61	6.50	2.28	2.56	1.72	(0.19)
	HFRI Macro (Total) Index - Asset Weighted	(1.06)	0.00	1.37	1.40	(1.16)	1.57	2.57	(0.77)	0.37	(0.85)	1.09	0.42	4.99	0.29	1.80	2.16	0.66
	HFRI Macro: Active Trading Index	2.18	0.09	1.22	0.47	(1.56)	2.59	0.00	1.72	0.12	0.72	0.36	(0.19)	7.93	3.52	1.46	1.85	0.88
	HFRI Macro: Commodity Index	1.11	1.85	(0.13)	(0.36)	(0.66)	1.37	0.50	2.18	(1.56)	(0.33)	0.13	1.94	6.14	2.86	0.34	1.09	1.73
	HFRI Macro: Currency Index	(0.01)	(0.62)	0.24	0.17	1.03	0.37	1.17	0.32	0.58	(1.49)	0.38	(1.16)	0.95	(0.38)	1.59	2.08	(2.27)
	HFRI Macro: Discretionary Thematic Index	1.77	0.12	0.17	0.94	(1.14)	1.95	(0.10)	(0.06)	0.03	0.46	(0.40)	1.59	5.42	2.07	1.74	(0.13)	1.65
	HFRI Macro: Multi-Strategy Index	2.11	(0.15)	1.23	0.88	0.13	2.35	0.88	1.88	(1.52)	(0.81)	0.00	0.91	8.10	3.21	3.38	1.21	0.10
HFRI Macro: Systematic Diversified Index	(1.04)	0.34	2.79	1.81	(1.39)	3.14	2.41	3.69	(3.19)	(2.18)	0.75	0.02	7.08	2.07	3.55	2.79	(1.43)	
Relative Value	HFRI Relative Value (Total) Index	2.37	0.81	0.61	0.77	(0.18)	0.92	0.38	(0.75)	0.42	0.13	0.28	1.43	7.42	3.84	1.52	0.05	1.85
	HFRI Relative Value (Total) Index - Asset Weighted	1.44	0.73	0.31	0.78	0.16	0.58	0.27	(0.88)	0.32	0.10	0.16	1.31	5.40	2.50	1.53	(0.30)	1.58
	HFRI RV: Fixed Income-Asset Backed Index	0.71	0.61	0.36	0.75	0.41	0.33	0.58	0.20	0.49	0.35	0.46	0.77	6.19	1.69	1.50	1.28	1.59
	HFRI RV: Fixed Income-Convertible Arbitrage Index	2.53	1.56	0.92	0.94	(0.32)	0.98	0.55	0.31	0.13	0.41	0.51	1.40	10.35	5.09	1.61	0.98	2.33
	HFRI RV: Fixed Income-Corporate Index	2.69	1.24	0.77	1.26	(0.08)	1.15	0.41	(0.62)	0.17	0.10	(0.02)	1.77	9.16	4.77	2.34	(0.05)	1.85
	HFRI RV: Fixed Income-Sovereign Index	3.04	1.05	0.17	0.27	0.33	2.50	1.23	(4.06)	0.98	1.16	0.40	1.92	9.17	4.29	3.12	(1.93)	3.51
	HFRI RV: Multi-Strategy Index	1.76	0.61	0.42	0.85	(0.49)	0.60	0.17	(0.88)	0.47	(0.04)	0.42	1.30	5.29	2.81	0.96	(0.24)	1.69
	HFRI RV: Volatility Index	2.76	0.08	(0.27)	0.05	(0.46)	0.87	0.07	(0.59)	0.00	0.33	0.70	0.69	4.26	2.56	0.46	(0.52)	1.72
	HFRI RV: Yield Alternatives Index	7.26	0.83	2.47	0.26	(1.31)	1.53	(0.33)	(1.55)	1.23	(1.64)	(0.48)	3.26	11.80	10.83	0.46	(0.67)	1.08
Major Market Indices		Jan-19	Feb-19	Mar-19	Apr-19	May-19	Jun-19	Jul-19	Aug-19	Sep-19	Oct-19	Nov-19	Dec-19	2019	Q1 '19	Q2 '19	Q3 '19	Q4 '19
Barclays Capital Government/Credit Bond Index		1.23	(0.06)	2.22	0.05	2.05	1.54	0.16	3.40	(0.79)	0.29	(0.09)	(0.21)	10.14	3.41	3.68	2.75	(0.01)
S&P 500 w/ dividends		8.01	3.22	1.93	4.05	(6.35)	7.04	1.44	(1.59)	1.87	2.16	3.63	3.01	31.45	13.64	4.31	1.70	9.05



HFRI® Indices – 2018 Monthly Performance

Composite & Single-Manager Strategy Indices

HFRI Composite Indices		Jan-18	Feb-18	Mar-18	Apr-18	May-18	Jun-18	Jul-18	Aug-18	Sep-18	Oct-18	Nov-18	Dec-18	2018	Q1 '18	Q2 '18	Q3 '18	Q4 '18
HFRI Fund Weighted Composite Index		2.31	(1.80)	(0.51)	0.38	0.88	(0.40)	0.45	0.33	(0.26)	(3.20)	(0.37)	(2.54)	(4.75)	(0.04)	0.86	0.52	(6.01)
HFRI Asset Weighted Composite Index		2.38	(1.46)	(0.40)	0.18	0.50	0.18	0.06	0.21	0.13	(1.25)	(0.59)	(0.55)	(0.68)	0.48	0.86	0.39	(2.38)

Single-Manager Strategy Indices		Jan-18	Feb-18	Mar-18	Apr-18	May-18	Jun-18	Jul-18	Aug-18	Sep-18	Oct-18	Nov-18	Dec-18	2018	Q1 '18	Q2 '18	Q3 '18	Q4 '18
Equity Hedge	HFRI Equity Hedge (Total) Index	2.84	(1.84)	(0.63)	0.33	1.34	(0.81)	0.51	0.42	(0.61)	(4.67)	(0.19)	(3.83)	(7.14)	0.31	0.85	0.32	(8.50)
	HFRI Equity Hedge (Total) Index - Asset Weighted	3.67	(1.69)	(0.80)	(0.09)	1.87	(0.83)	(0.01)	0.58	(0.70)	(4.16)	(0.46)	(3.21)	(5.91)	1.10	0.93	(0.14)	(7.67)
	HFRI EH: Equity Market Neutral Index	1.32	(0.87)	0.34	(0.14)	0.76	(0.54)	0.07	0.23	(0.27)	(0.94)	(1.33)	0.40	(0.98)	0.79	0.07	0.03	(1.86)
	HFRI EH: Fundamental Growth Index	3.53	(2.02)	(0.84)	(0.17)	0.64	(1.77)	(0.03)	(0.38)	(1.25)	(5.10)	0.63	(3.32)	(9.87)	0.58	(1.30)	(1.66)	(7.68)
	HFRI EH: Fundamental Value Index	2.56	(2.21)	(0.87)	0.59	1.50	(0.60)	1.09	0.42	(0.49)	(5.41)	(0.42)	(5.35)	(9.13)	(0.58)	1.48	1.02	(10.85)
	HFRI EH: Multi-Strategy Index	2.26	(1.11)	(0.24)	(0.09)	1.43	(0.50)	(0.15)	1.19	(0.52)	(5.50)	(0.47)	(3.52)	(7.22)	0.89	0.83	0.51	(9.25)
	HFRI EH: Quantitative Directional Index	2.83	(2.59)	(0.94)	0.41	0.01	(0.83)	1.30	0.24	0.05	(3.21)	0.75	(3.66)	(5.68)	(0.77)	(0.41)	1.59	(6.05)
	HFRI EH: Sector - Energy/Basic Materials Index	2.24	(3.87)	0.04	3.70	3.08	(0.27)	0.20	(1.28)	(0.31)	(6.81)	(4.31)	(3.68)	(11.23)	(1.68)	6.61	(1.39)	(14.11)
	HFRI EH: Sector - Healthcare Index	4.26	(1.17)	(0.17)	0.86	4.57	0.89	0.52	3.69	0.57	(4.33)	(1.51)	(5.80)	1.85	2.87	6.41	4.83	(11.24)
	HFRI EH: Sector - Technology Index	4.23	0.38	(0.53)	0.66	3.58	0.38	0.19	2.54	(0.75)	(3.97)	1.64	(2.61)	5.59	4.08	4.67	1.97	(4.94)
HFRI EH: Sector - Technology/Healthcare (Total) Index	4.24	(0.33)	(0.37)	0.75	4.02	0.61	0.34	3.06	(0.15)	(4.13)	0.20	(4.04)	3.88	3.52	5.44	3.25	(7.83)	
Event-Driven	HFRI Event-Driven (Total) Index	1.28	(0.65)	(0.50)	0.30	1.04	0.53	0.41	0.00	0.39	(1.87)	(0.70)	(2.32)	(2.13)	0.11	1.88	0.81	(4.82)
	HFRI Event-Driven (Total) Index - Asset Weighted	1.59	(0.47)	(0.37)	0.29	0.80	0.99	0.62	0.35	0.28	(1.46)	(0.37)	(2.56)	(0.39)	0.73	2.10	1.25	(4.34)
	HFRI ED: Activist Index	(0.27)	(2.79)	0.77	0.13	1.64	2.17	0.20	1.16	(2.03)	(4.26)	(0.63)	(6.67)	(10.42)	(2.31)	3.98	(0.69)	(11.21)
	HFRI ED: Credit Arbitrage Index	1.17	0.58	0.15	0.40	0.13	0.24	0.69	0.21	0.70	(0.10)	(0.75)	(1.58)	1.82	1.91	0.77	1.60	(2.42)
	HFRI ED: Distressed/Restructuring Index	1.23	(0.50)	(0.46)	0.67	0.70	1.21	1.08	(0.82)	1.06	(1.70)	(1.66)	(2.44)	(1.70)	0.26	2.61	1.31	(5.69)
	HFRI ED: Merger Arbitrage Index	1.05	0.17	(1.05)	(0.12)	1.38	1.26	(0.34)	0.54	0.34	(0.89)	1.33	(0.41)	3.29	0.16	2.54	0.55	0.02
	HFRI ED: Multi-Strategy Index	0.96	(0.86)	(1.27)	0.16	0.09	(0.24)	0.41	0.69	0.73	(1.09)	(1.50)	(1.70)	(3.60)	(1.17)	0.01	1.84	(4.22)
	HFRI ED: Special Situations Index	1.85	(1.02)	(0.31)	0.34	1.73	(0.35)	0.28	(0.24)	0.14	(2.95)	(0.75)	(2.94)	(4.27)	0.50	1.71	0.17	(6.50)
Macro	HFRI Macro (Total) Index	2.75	(3.70)	(0.55)	0.24	(0.23)	(0.20)	(0.19)	0.47	(0.33)	(1.94)	(0.53)	0.17	(4.08)	(1.60)	(0.19)	(0.05)	(2.29)
	HFRI Macro (Total) Index - Asset Weighted	2.32	(2.14)	(0.33)	0.18	(0.25)	0.62	(0.45)	(0.01)	0.34	0.22	(0.55)	1.71	1.60	(0.20)	0.55	(0.12)	1.37
	HFRI Macro: Active Trading Index	2.11	(0.81)	0.31	1.48	(0.82)	(0.08)	1.42	0.11	0.63	(3.06)	(0.29)	(2.37)	(1.51)	1.59	0.56	2.17	(5.64)
	HFRI Macro: Commodity Index	2.32	(3.65)	0.60	0.66	0.42	(1.16)	(0.18)	(0.35)	0.57	(1.42)	0.15	(0.07)	(2.20)	(0.82)	(0.09)	0.03	(1.34)
	HFRI Macro: Currency Index	(1.22)	1.37	(1.04)	0.04	0.89	(0.25)	(0.10)	(1.75)	0.33	1.22	(0.31)	0.87	(0.00)	(0.91)	0.68	(1.52)	1.79
	HFRI Macro: Discretionary Thematic Index	1.76	(1.20)	(1.25)	0.42	0.95	0.28	(0.00)	(0.53)	(0.31)	0.58	(0.93)	(0.65)	(0.92)	(0.71)	1.65	(0.84)	(1.00)
	HFRI Macro: Multi-Strategy Index	3.20	(2.54)	(0.79)	0.17	(0.28)	(0.56)	0.30	(0.37)	(0.11)	(1.31)	(0.55)	(1.41)	(4.26)	(0.22)	(0.66)	(0.18)	(3.24)
HFRI Macro: Systematic Diversified Index	3.86	(6.36)	(0.45)	0.03	(1.02)	0.07	(0.60)	1.91	(0.83)	(3.81)	(0.60)	1.35	(6.62)	(3.19)	(0.92)	0.46	(3.10)	
Relative Value	HFRI Relative Value (Total) Index	1.15	(0.55)	(0.19)	0.68	0.62	(0.05)	0.90	0.19	0.30	(1.26)	(0.48)	(1.71)	(0.43)	0.41	1.25	1.40	(3.41)
	HFRI Relative Value (Total) Index - Asset Weighted	1.05	0.17	(0.03)	0.48	0.28	0.09	1.02	0.15	0.62	(0.83)	(0.94)	(1.28)	0.76	1.19	0.86	1.81	(3.02)
	HFRI RV: Fixed Income-Asset Backed Index	1.13	0.68	0.43	0.59	0.15	0.33	0.44	0.34	0.49	0.39	(0.34)	(0.87)	3.82	2.27	1.08	1.27	(0.82)
	HFRI RV: Fixed Income-Convertible Arbitrage Index	0.92	0.24	(0.38)	0.29	(0.21)	(0.03)	0.20	0.47	0.21	(1.89)	(0.93)	(1.98)	(3.08)	0.78	0.05	0.89	(4.72)
	HFRI RV: Fixed Income-Corporate Index	0.98	(0.04)	(0.13)	0.50	(0.09)	(0.18)	0.94	(0.21)	0.49	(1.31)	(0.88)	(1.07)	(1.04)	0.81	0.22	1.22	(3.23)
	HFRI RV: Fixed Income-Sovereign Index	1.23	0.83	0.73	0.20	(0.59)	0.28	0.84	(0.21)	0.82	(0.48)	(0.23)	(0.78)	2.65	2.82	(0.11)	1.45	(1.48)
	HFRI RV: Multi-Strategy Index	1.16	(0.41)	(0.26)	0.42	0.27	0.18	0.41	(0.06)	0.32	(1.02)	(0.04)	(1.15)	(0.23)	0.47	0.87	0.67	(2.21)
	HFRI RV: Volatility Index	0.36	(2.50)	(0.26)	0.35	1.11	(0.69)	1.38	0.57	0.24	(2.58)	0.86	(4.61)	(5.79)	(2.40)	0.77	2.20	(6.27)
HFRI RV: Yield Alternatives Index	2.72	(4.46)	(2.34)	3.17	5.30	(0.83)	3.05	1.06	(0.85)	(4.08)	(2.30)	(4.23)	(4.33)	(4.17)	7.74	3.25	(10.26)	

Major Market Indices		Jan-18	Feb-18	Mar-18	Apr-18	May-18	Jun-18	Jul-18	Aug-18	Sep-18	Oct-18	Nov-18	Dec-18	2018	Q1 '18	Q2 '18	Q3 '18	Q4 '18
Barclays Capital Government/Credit Bond Index		(1.20)	(1.13)	0.68	(0.89)	0.75	(0.20)	0.08	0.68	(0.70)	(0.91)	0.50	1.95	(0.44)	(1.65)	(0.34)	0.06	1.52
S&P 500 w/ dividends		5.72	(3.69)	(2.54)	0.38	2.41	0.62	3.72	3.25	0.57	(6.83)	2.04	(9.03)	(4.39)	(0.76)	3.44	7.70	(13.52)



HFRI® 2024
 110 North Wacker Drive, 25th Floor, Chicago, IL 60606
www.HFRI.com Ph: 312-658-0955

SOURCE AS: HFRI®

- FOR NON-COMMERCIAL USE ONLY
- DO NOT REDISTRIBUTE

HFRI® Indices – 2017 Monthly Performance

Composite & Single-Manager Strategy Indices

HFRI Composite Indices	Jan-17	Feb-17	Mar-17	Apr-17	May-17	Jun-17	Jul-17	Aug-17	Sep-17	Oct-17	Nov-17	Dec-17	2017	Q1 '17	Q2 '17	Q3 '17	Q4 '17
HFRI Fund Weighted Composite Index	1.20	0.90	0.39	0.53	0.19	0.30	1.07	0.49	0.65	1.03	0.46	1.06	8.59	2.51	1.03	2.22	2.57
HFRI Asset Weighted Composite Index	0.65	1.04	0.30	0.50	0.36	(0.21)	0.90	0.70	0.12	1.57	0.06	0.49	6.66	2.00	0.65	1.73	2.13

Single-Manager Strategy Indices	Jan-17	Feb-17	Mar-17	Apr-17	May-17	Jun-17	Jul-17	Aug-17	Sep-17	Oct-17	Nov-17	Dec-17	2017	Q1 '17	Q2 '17	Q3 '17	Q4 '17
Equity Hedge HFRI Equity Hedge (Total) Index	1.86	1.09	0.87	0.74	0.34	0.85	1.47	0.61	1.40	1.05	0.97	1.30	13.29	3.87	1.94	3.51	3.35
HFRI Equity Hedge (Total) Index - Asset Weighted	1.68	0.95	0.69	0.70	0.46	0.73	1.57	1.16	1.04	1.59	0.31	0.36	11.81	3.34	1.91	3.81	2.27
HFRI EH: Equity Market Neutral Index	0.28	0.45	0.49	0.38	(0.81)	(0.03)	0.66	0.89	0.47	1.07	0.38	0.55	4.88	1.23	(0.46)	2.03	2.01
HFRI EH: Fundamental Growth Index	2.84	1.47	1.45	1.14	0.89	1.01	2.24	1.15	0.98	1.53	1.13	1.60	18.86	5.86	3.07	4.42	4.32
HFRI EH: Fundamental Value Index	1.63	1.17	0.53	0.78	0.37	1.19	1.39	(0.03)	1.92	0.91	1.19	1.63	13.40	3.35	2.36	3.31	3.77
HFRI EH: Multi-Strategy Index	1.48	0.63	0.59	0.85	0.44	0.65	1.10	0.68	0.59	0.71	0.49	0.88	9.47	2.72	1.95	2.38	2.10
HFRI EH: Quantitative Directional Index	1.10	1.47	0.76	0.72	0.87	(0.11)	0.69	1.08	0.85	1.78	1.04	0.23	11.00	3.36	1.49	2.65	3.08
HFRI EH: Sector - Energy/Basic Materials Index	1.80	(2.55)	0.79	(2.13)	(3.14)	(1.72)	1.38	(1.95)	3.75	(0.99)	0.96	2.65	(1.42)	(0.02)	(6.83)	3.13	2.61
HFRI EH: Sector - Healthcare Index	2.63	3.47	1.00	0.30	(1.70)	4.30	0.57	2.18	2.79	(1.13)	1.60	1.57	18.88	7.25	2.84	5.63	2.03
HFRI EH: Sector - Technology Index	2.25	0.72	1.72	1.32	2.37	(0.54)	1.72	1.62	1.18	2.14	(0.17)	(0.41)	14.79	4.76	3.17	4.58	1.55
HFRI EH: Sector - Technology/Healthcare (Total) Index	2.43	2.04	1.38	0.82	0.41	1.76	1.18	1.90	1.96	0.62	0.65	0.50	16.79	5.96	3.02	5.12	1.78
HFRI EH: Short Bias Index	(1.06)	(2.53)	(1.16)	(0.56)	0.03	(0.63)	(0.57)	0.89	(3.12)	(0.78)	(1.21)	0.55	(9.75)	(4.68)	(1.16)	(2.81)	(1.44)

Event-Driven	Jan-17	Feb-17	Mar-17	Apr-17	May-17	Jun-17	Jul-17	Aug-17	Sep-17	Oct-17	Nov-17	Dec-17	2017	Q1 '17	Q2 '17	Q3 '17	Q4 '17
HFRI Event-Driven (Total) Index	1.49	0.78	0.15	0.88	0.14	0.51	0.83	(0.04)	0.71	0.42	0.14	1.34	7.59	2.43	1.53	1.50	1.91
HFRI Event-Driven (Total) Index - Asset Weighted	1.78	1.22	(0.06)	1.39	0.71	0.14	1.27	(0.39)	0.60	1.04	(0.43)	1.21	8.80	2.97	2.25	1.48	1.83
HFRI ED: Activist Index	0.22	1.38	0.01	1.85	(0.60)	1.53	0.49	(1.33)	2.01	(0.52)	(0.52)	0.86	5.45	1.61	2.79	1.15	(0.18)
HFRI ED: Credit Arbitrage Index	1.69	0.79	0.23	0.62	(0.03)	0.55	0.78	(0.08)	0.67	0.33	0.33	0.48	6.54	2.73	1.14	1.37	1.14
HFRI ED: Distressed/Restructuring Index	1.93	0.52	0.13	0.77	(0.42)	0.15	0.79	0.08	0.58	0.18	0.07	1.35	6.25	2.58	0.49	1.45	1.60
HFRI ED: Merger Arbitrage Index	(0.18)	0.76	0.29	1.14	0.24	1.12	0.30	(0.03)	0.61	0.27	(0.82)	0.54	4.31	0.87	2.52	0.88	(0.01)
HFRI ED: Multi-Strategy Index	1.12	1.11	0.66	0.74	0.41	(0.03)	0.59	(0.78)	(1.84)	0.29	0.61	1.47	4.39	2.91	1.12	(2.03)	2.39
HFRI ED: Special Situations Index	2.13	0.69	(0.09)	0.81	0.66	0.53	1.29	0.42	1.51	0.88	0.46	1.89	11.75	2.74	2.02	3.25	3.26

Macro	Jan-17	Feb-17	Mar-17	Apr-17	May-17	Jun-17	Jul-17	Aug-17	Sep-17	Oct-17	Nov-17	Dec-17	2017	Q1 '17	Q2 '17	Q3 '17	Q4 '17
HFRI Macro (Total) Index	(0.45)	0.80	(0.44)	0.14	0.09	(0.88)	0.64	0.79	(0.87)	1.97	(0.19)	0.62	2.20	(0.10)	(0.65)	0.56	2.41
HFRI Macro (Total) Index - Asset Weighted	(0.72)	1.31	0.23	0.20	0.27	(1.05)	0.55	1.00	(0.56)	2.22	0.09	0.30	3.85	0.81	(0.59)	0.98	2.62
HFRI Macro: Active Trading Index	(1.20)	(0.52)	(0.05)	(0.09)	0.21	(0.60)	0.77	0.66	0.55	0.96	(1.32)	0.09	(0.56)	(1.76)	(0.48)	1.99	(0.28)
HFRI Macro: Commodity Index	0.44	0.11	(0.51)	(0.23)	(1.57)	0.14	0.23	0.67	(0.51)	0.65	0.23	0.76	0.38	0.04	(1.66)	0.39	1.65
HFRI Macro: Currency Index	(0.76)	1.54	2.04	1.51	2.07	(0.35)	(0.29)	0.08	(0.47)	0.32	(0.74)	(0.29)	4.70	2.82	3.25	(0.68)	(0.70)
HFRI Macro: Discretionary Thematic Index	0.05	0.36	0.29	0.12	(0.21)	0.20	(0.15)	0.34	0.34	(0.12)	(0.89)	(0.02)	0.29	0.70	0.11	0.52	(1.03)
HFRI Macro: Multi-Strategy Index	0.58	0.46	0.07	0.11	0.09	(0.64)	1.18	0.76	0.03	1.37	0.28	0.83	5.22	1.11	(0.44)	1.98	2.50
HFRI Macro: Systematic Diversified Index	(1.22)	1.39	(1.35)	0.11	0.45	(1.82)	0.95	1.10	(1.90)	3.62	(0.03)	0.93	2.12	(1.21)	(1.26)	0.12	4.56

Relative Value	Jan-17	Feb-17	Mar-17	Apr-17	May-17	Jun-17	Jul-17	Aug-17	Sep-17	Oct-17	Nov-17	Dec-17	2017	Q1 '17	Q2 '17	Q3 '17	Q4 '17
HFRI Relative Value (Total) Index	1.28	0.62	0.30	0.28	(0.01)	0.19	0.71	0.16	0.43	0.17	0.07	0.82	5.14	2.22	0.47	1.30	1.07
HFRI Relative Value (Total) Index - Asset Weighted	1.14	0.53	0.26	0.29	0.19	0.23	0.66	0.33	0.21	0.41	0.02	0.55	4.92	1.94	0.72	1.21	0.98
HFRI RV: Fixed Income-Asset Backed Index	1.27	0.78	0.63	0.43	0.82	0.57	0.63	0.52	0.57	0.58	0.28	0.37	7.70	2.71	1.83	1.73	1.23
HFRI RV: Fixed Income-Convertible Arbitrage Index	1.09	0.70	(0.06)	0.37	0.40	0.67	0.73	(0.00)	0.65	0.75	0.15	0.35	5.95	1.73	1.44	1.38	1.27
HFRI RV: Fixed Income-Corporate Index	1.27	0.92	(0.06)	0.59	0.04	0.02	0.89	0.35	0.78	0.62	0.13	0.93	6.67	2.14	0.66	2.03	1.69
HFRI RV: Fixed Income-Sovereign Index	1.45	0.79	0.68	0.34	0.11	0.21	0.50	0.47	(0.43)	(0.72)	(0.22)	0.72	3.96	2.95	0.66	0.54	(0.22)
HFRI RV: Multi-Strategy Index	0.89	0.65	0.30	0.32	0.01	0.16	0.63	0.28	(0.29)	0.50	(0.16)	0.74	4.09	1.85	0.49	0.61	1.09
HFRI RV: Volatility Index	0.76	(0.25)	0.89	0.49	0.22	0.43	0.39	0.61	0.71	(0.21)	0.51	0.32	4.97	1.40	1.14	1.72	0.62
HFRI RV: Yield Alternatives Index	3.31	0.60	(0.60)	(1.20)	(2.86)	(0.99)	1.43	(2.29)	1.26	(1.56)	(0.43)	3.15	(0.39)	3.32	(4.98)	0.36	1.11

Major Market Indices	Jan-17	Feb-17	Mar-17	Apr-17	May-17	Jun-17	Jul-17	Aug-17	Sep-17	Oct-17	Nov-17	Dec-17	2017	Q1 '17	Q2 '17	Q3 '17	Q4 '17
Barclays Capital Government/Credit Bond Index	0.29	0.80	(0.09)	0.86	0.87	0.03	0.44	1.01	(0.59)	0.09	(0.12)	0.54	4.18	1.00	1.77	0.85	0.51
S&P 500 w/ dividends	1.90	3.97	0.12	1.03	1.41	0.62	2.05	0.30	2.06	2.33	3.06	1.10	21.80	6.06	3.09	4.48	6.63



HFRI® Indices – 2016 Monthly Performance

Composite & Single-Manager Strategy Indices

HFRI Composite Indices	Jan-16	Feb-16	Mar-16	Apr-16	May-16	Jun-16	Jul-16	Aug-16	Sep-16	Oct-16	Nov-16	Dec-16	2016
HFRI Fund Weighted Composite Index	(2.60)	(0.03)	2.08	1.03	0.37	0.41	1.88	0.43	0.65	(0.59)	0.77	1.01	5.44
HFRI Asset Weighted Composite Index	(1.84)	(0.91)	0.61	0.45	0.52	(0.24)	1.40	0.58	0.17	0.30	0.65	1.16	2.83

Single-Manager Strategy Indices	Jan-16	Feb-16	Mar-16	Apr-16	May-16	Jun-16	Jul-16	Aug-16	Sep-16	Oct-16	Nov-16	Dec-16	2016
Equity Hedge													
HFRI Equity Hedge (Total) Index	(4.58)	(0.45)	3.42	1.13	0.63	(0.38)	2.66	0.87	1.00	(0.80)	1.23	0.83	5.47
HFRI Equity Hedge (Total) Index - Asset Weighted	(4.59)	(1.10)	2.47	0.58	1.03	(1.09)	2.39	0.84	0.89	(0.61)	0.91	0.64	2.18
HFRI EH: Equity Market Neutral Index	0.04	(0.65)	1.13	(0.88)	0.48	0.04	0.81	(0.32)	0.06	0.21	0.72	0.59	2.23
HFRI EH: Fundamental Growth Index	(5.67)	(0.65)	4.71	0.97	0.79	0.25	2.76	0.94	0.92	(0.47)	(0.50)	0.34	4.16
HFRI EH: Fundamental Value Index	(5.19)	(0.39)	3.63	1.48	0.24	(1.17)	3.18	1.34	0.73	(0.45)	2.58	1.37	7.26
HFRI EH: Multi-Strategy Index	(4.13)	0.33	3.14	1.10	0.32	(0.78)	2.38	0.81	0.59	(1.10)	1.37	1.13	5.08
HFRI EH: Quantitative Directional Index	(2.07)	0.04	2.66	(0.86)	0.82	0.33	1.81	(0.32)	0.13	(0.49)	1.29	1.38	4.73
HFRI EH: Sector - Energy/Basic Materials Index	(3.66)	2.47	3.92	6.51	(0.13)	1.59	3.39	2.43	2.16	(3.78)	1.56	1.37	18.80
HFRI EH: Sector - Healthcare Index	(9.81)	(3.46)	1.89	3.37	3.28	(1.23)	3.92	(0.27)	6.58	(6.30)	2.35	(0.59)	(1.49)
HFRI EH: Sector - Technology Index	(4.01)	(1.38)	1.62	0.19	1.96	(0.11)	1.98	1.22	1.84	(0.49)	0.44	(0.38)	2.74
HFRI EH: Sector - Technology/Healthcare (Total) Index	(6.95)	(2.41)	1.76	1.82	2.61	(0.65)	2.90	0.49	4.15	(3.28)	1.35	(0.48)	0.78
HFRI EH: Short Bias Index	6.18	4.89	(3.87)	1.44	(1.53)	1.37	(1.10)	(3.34)	(0.97)	(0.95)	(0.79)	0.37	1.22

Event-Driven													
HFRI Event-Driven (Total) Index	(3.17)	(0.52)	3.07	1.92	1.03	(0.06)	1.89	1.68	0.87	0.10	1.72	1.70	10.57
HFRI Event-Driven (Total) Index - Asset Weighted	(4.09)	(1.92)	1.27	2.20	1.15	(0.54)	1.58	2.09	(0.10)	0.05	2.56	1.11	5.26
HFRI ED: Activist Index	(5.48)	(1.44)	5.64	1.70	(0.46)	(0.84)	3.22	2.99	(0.00)	(2.25)	4.94	2.49	10.38
HFRI ED: Credit Arbitrage Index	(2.76)	(0.52)	3.03	2.79	0.75	0.32	2.20	1.42	1.23	1.15	0.32	1.06	11.42
HFRI ED: Distressed/Restructuring Index	(3.11)	(0.91)	2.48	2.66	2.13	0.30	2.36	1.75	1.19	1.32	1.42	2.76	15.15
HFRI ED: Merger Arbitrage Index	(0.18)	0.31	0.58	(1.02)	0.72	(0.29)	0.69	0.83	0.51	(0.74)	0.98	1.21	3.63
HFRI ED: Multi-Strategy Index	(2.78)	(0.64)	2.55	1.04	0.64	(0.84)	1.44	1.17	0.34	0.22	1.59	1.37	6.14
HFRI ED: Special Situations Index	(4.17)	(0.35)	4.27	2.65	0.88	0.15	1.91	2.07	1.18	(0.43)	2.12	1.22	11.86

Macro													
HFRI Macro (Total) Index	1.02	1.49	(0.95)	(0.08)	(0.93)	2.22	0.79	(1.47)	(0.34)	(1.23)	(0.31)	0.90	1.03
HFRI Macro (Total) Index - Asset Weighted	0.70	(0.23)	(0.95)	(0.89)	(0.22)	0.31	0.84	(0.35)	(0.58)	0.82	(0.19)	1.51	0.73
HFRI Macro: Active Trading Index	0.47	1.22	(0.43)	0.06	0.37	2.11	0.80	(1.23)	0.46	(0.41)	0.39	0.61	4.47
HFRI Macro: Commodity Index	0.14	1.41	0.35	1.15	(0.51)	1.91	0.70	(0.80)	0.93	(1.24)	(0.25)	0.54	4.37
HFRI Macro: Currency Index	0.48	1.27	(0.59)	0.31	(0.34)	0.51	0.76	(0.31)	(0.34)	0.79	0.07	0.21	2.84
HFRI Macro: Discretionary Thematic Index	(0.62)	(0.68)	(0.39)	0.55	0.18	(0.28)	(0.14)	0.33	(0.45)	0.97	(0.48)	1.05	0.03
HFRI Macro: Multi-Strategy Index	(0.24)	0.76	0.09	0.02	(0.80)	2.35	1.19	(0.80)	(0.14)	(0.66)	0.65	0.97	3.39
HFRI Macro: Systematic Diversified Index	2.50	2.65	(2.07)	(0.84)	(1.79)	3.56	1.05	(2.86)	(0.90)	(2.71)	(0.76)	1.06	(1.37)

Relative Value													
HFRI Relative Value (Total) Index	(1.63)	(0.55)	1.87	1.59	0.88	0.52	1.22	0.89	0.82	0.27	0.39	1.18	7.67
HFRI Relative Value (Total) Index - Asset Weighted	(1.16)	(1.11)	0.69	1.29	0.71	0.05	1.09	0.91	0.77	0.57	0.53	1.10	5.54
HFRI RV: Fixed Income-Asset Backed Index	(1.23)	(1.42)	0.61	1.17	0.61	0.10	1.24	1.01	0.88	0.88	0.63	0.51	5.07
HFRI RV: Fixed Income-Convertible Arbitrage Index	(2.10)	0.06	1.65	1.49	1.30	(0.02)	1.59	1.26	0.61	0.78	0.41	0.85	8.10
HFRI RV: Fixed Income-Corporate Index	(1.36)	(0.78)	3.10	1.93	0.80	0.77	1.99	1.31	0.70	0.81	0.04	1.73	11.52
HFRI RV: Fixed Income-Sovereign Index	(0.03)	0.08	1.98	1.20	0.21	1.09	0.72	0.54	0.42	0.13	(1.13)	1.09	6.45
HFRI RV: Multi-Strategy Index	(1.10)	(0.15)	1.53	0.98	0.30	0.21	1.35	0.70	0.81	0.10	0.27	1.21	6.36
HFRI RV: Volatility Index	(1.38)	0.01	0.79	0.34	1.85	(0.03)	0.33	0.06	0.62	0.38	0.52	0.73	4.27
HFRI RV: Yield Alternatives Index	(5.94)	(0.64)	5.43	6.82	2.16	2.75	0.46	1.45	1.80	(2.31)	1.91	2.86	17.38

Major Market Indices	Jan-16	Feb-16	Mar-16	Apr-16	May-16	Jun-16	Jul-16	Aug-16	Sep-16	Oct-16	Nov-16	Dec-16	2016
Barclays Capital Government/Credit Bond Index	1.48	0.89	1.23	0.50	(0.02)	2.30	0.83	(0.21)	(0.20)	(1.01)	(2.77)	0.22	3.19
S&P 500 w/ dividends	(4.96)	(0.14)	6.78	0.39	1.79	0.26	3.68	0.14	0.02	(1.82)	3.70	1.97	11.93



HFRI® Indices – 2015 Monthly Performance

Composite & Single-Manager Strategy Indices

HFRI Composite Indices		Jan-15	Feb-15	Mar-15	Apr-15	May-15	Jun-15	Jul-15	Aug-15	Sep-15	Oct-15	Nov-15	Dec-15	2015
HFRI Fund Weighted Composite Index		(0.04)	1.88	0.37	0.95	0.59	(1.23)	(0.51)	(2.39)	(1.38)	1.73	0.16	(1.15)	(1.12)
HFRI Asset Weighted Composite Index		0.91	1.73	0.58	0.26	0.78	(1.64)	0.64	(2.32)	(1.39)	1.15	0.39	(1.06)	(0.06)
Single-Manager Strategy Indices		Jan-15	Feb-15	Mar-15	Apr-15	May-15	Jun-15	Jul-15	Aug-15	Sep-15	Oct-15	Nov-15	Dec-15	2015
Equity Hedge	HFRI Equity Hedge (Total) Index	(1.01)	2.72	0.28	1.82	0.96	(0.93)	(1.18)	(3.28)	(1.93)	2.97	(0.05)	(1.15)	(0.97)
	HFRI Equity Hedge (Total) Index - Asset Weighted	(0.60)	2.63	0.29	1.65	1.45	(1.11)	(0.17)	(3.00)	(2.26)	3.10	0.22	(0.66)	1.37
	HFRI EH: Equity Market Neutral Index	0.23	0.79	0.54	0.14	0.41	(0.04)	0.26	(0.38)	1.11	1.04	0.11	(0.02)	4.27
	HFRI EH: Fundamental Growth Index	(1.01)	2.70	0.08	3.40	0.72	(1.48)	(2.29)	(4.98)	(1.83)	3.41	(0.29)	(0.96)	(2.83)
	HFRI EH: Fundamental Value Index	(1.70)	3.10	0.30	1.79	1.08	(0.87)	(1.22)	(3.13)	(2.35)	3.29	(0.06)	(1.49)	(1.51)
	HFRI EH: Multi-Strategy Index	(0.79)	4.11	0.44	0.59	0.51	(0.77)	(0.46)	(2.61)	(2.72)	3.45	(0.01)	(1.80)	(0.28)
	HFRI EH: Quantitative Directional Index	(0.35)	1.69	0.26	0.07	1.32	(0.98)	1.21	(3.44)	(0.14)	2.50	0.04	(0.68)	1.36
	HFRI EH: Sector - Energy/Basic Materials Index	(1.62)	2.73	(0.80)	2.93	(0.37)	(2.40)	(5.33)	(2.59)	(5.08)	4.95	(2.83)	(3.68)	(13.71)
	HFRI EH: Sector - Healthcare Index	2.14	3.87	1.88	(1.20)	3.27	0.49	1.79	(3.06)	(6.84)	(0.92)	2.26	(0.44)	2.75
	HFRI EH: Sector - Technology Index	(1.03)	2.98	0.30	1.29	2.24	0.20	(0.12)	(2.31)	(1.40)	4.37	1.25	(0.52)	7.30
HFRI EH: Sector - Technology/Healthcare (Total) Index	0.53	3.42	1.06	0.10	2.73	0.34	0.77	(2.65)	(3.78)	1.97	1.71	(0.48)	5.62	
HFRI EH: Short Bias Index	0.17	(2.63)	0.29	(0.25)	(1.35)	0.16	(1.39)	3.42	1.10	(2.40)	1.05	0.40	(1.58)	
Event-Driven	HFRI Event-Driven (Total) Index	(1.06)	2.51	0.38	1.26	0.68	(1.32)	(0.99)	(2.21)	(2.36)	1.35	(0.72)	(1.00)	(3.55)
	HFRI Event-Driven (Total) Index - Asset Weighted	(0.63)	2.91	0.04	0.94	0.92	(1.67)	0.61	(3.61)	(4.00)	1.00	(0.62)	(0.73)	(4.94)
	HFRI ED: Activist Index	(1.79)	5.24	0.23	1.23	1.14	(0.76)	(1.25)	(3.40)	(3.94)	4.78	1.03	(0.92)	1.15
	HFRI ED: Credit Arbitrage Index	(0.69)	1.14	0.09	1.05	0.74	(0.80)	(0.68)	(1.20)	(1.79)	0.10	(1.38)	(1.90)	(5.24)
	HFRI ED: Distressed/Restructuring Index	(1.77)	2.22	0.38	0.99	0.40	(1.64)	(0.88)	(2.69)	(1.96)	0.07	(1.33)	(2.04)	(8.06)
	HFRI ED: Merger Arbitrage Index	0.34	1.42	0.35	0.57	0.98	(0.59)	0.01	(0.66)	(1.18)	1.01	(0.02)	1.09	3.32
	HFRI ED: Multi-Strategy Index	(0.34)	2.50	0.44	0.76	0.60	(1.56)	0.20	(1.84)	(2.20)	1.49	(0.21)	(0.74)	(1.00)
HFRI ED: Special Situations Index	(1.34)	3.05	0.49	2.05	0.74	(1.48)	(2.00)	(2.63)	(3.04)	2.00	(0.92)	(0.85)	(4.07)	
Macro	HFRI Macro (Total) Index	2.51	0.20	0.56	(1.19)	(0.05)	(2.31)	0.89	(1.61)	(0.04)	(0.08)	1.39	(1.42)	(1.26)
	HFRI Macro (Total) Index - Asset Weighted	3.40	0.86	1.01	(1.31)	0.32	(2.87)	1.64	(2.41)	0.29	0.44	1.29	(1.82)	0.67
	HFRI Macro: Active Trading Index	1.53	1.05	0.75	(1.82)	0.26	(2.45)	0.04	(1.30)	(0.04)	0.07	1.41	(0.36)	(0.97)
	HFRI Macro: Commodity Index	1.57	(0.47)	(0.07)	0.18	(0.37)	(0.70)	(0.39)	(0.94)	(0.60)	0.11	(0.09)	0.23	(1.55)
	HFRI Macro: Currency Index	0.84	0.50	1.95	0.38	(0.18)	(1.74)	0.37	(0.51)	(0.81)	(0.21)	0.62	(0.12)	1.04
	HFRI Macro: Discretionary Thematic Index	(0.13)	1.72	0.38	0.14	0.86	(1.05)	0.82	(1.10)	(1.22)	0.98	0.28	(1.05)	0.59
	HFRI Macro: Multi-Strategy Index	2.21	0.25	0.26	(1.04)	0.30	(2.35)	0.94	(1.71)	(1.01)	1.14	1.50	(1.48)	(1.10)
HFRI Macro: Systematic Diversified Index	4.40	(0.37)	0.74	(2.39)	(0.46)	(3.42)	1.53	(2.18)	1.03	(1.01)	2.35	(2.37)	(2.41)	
Relative Value	HFRI Relative Value (Total) Index	0.02	1.43	0.35	1.08	0.38	(0.67)	(0.24)	(1.26)	(1.11)	0.99	(0.31)	(0.92)	(0.29)
	HFRI Relative Value (Total) Index - Asset Weighted	0.26	1.19	0.67	0.61	0.64	(0.46)	0.14	(0.61)	(0.98)	0.20	(0.03)	(0.58)	1.03
	HFRI RV: Fixed Income-Asset Backed Index	(0.35)	1.21	0.48	0.70	0.40	0.20	0.17	(0.06)	(0.50)	(0.17)	0.10	(0.13)	2.07
	HFRI RV: Fixed Income-Convertible Arbitrage Index	0.42	1.39	0.19	1.58	0.70	(0.87)	(0.57)	(0.67)	(0.48)	1.55	(0.30)	(0.98)	1.92
	HFRI RV: Fixed Income-Corporate Index	(0.11)	1.49	0.15	1.26	0.20	(1.00)	(0.50)	(1.40)	(1.25)	1.26	(0.72)	(1.11)	(1.78)
	HFRI RV: Fixed Income-Sovereign Index	0.55	0.90	0.12	0.96	0.02	(0.59)	(0.30)	(0.88)	(0.86)	1.22	0.24	(0.59)	0.77
	HFRI RV: Multi-Strategy Index	0.27	1.24	0.50	1.13	0.54	(0.92)	(0.40)	(1.08)	(0.78)	0.68	0.22	(0.71)	0.65
	HFRI RV: Volatility Index	0.38	2.20	1.11	0.86	1.03	0.01	1.42	(3.20)	1.52	0.78	0.34	(0.25)	6.27
	HFRI RV: Yield Alternatives Index	(0.74)	2.22	(0.47)	1.46	(0.45)	(2.33)	(2.18)	(3.09)	(7.94)	4.17	(3.52)	(4.41)	(16.47)
Major Market Indices		Jan-15	Feb-15	Mar-15	Apr-15	May-15	Jun-15	Jul-15	Aug-15	Sep-15	Oct-15	Nov-15	Dec-15	2015
Barclays Capital Government/Credit Bond Index		2.77	(1.33)	0.52	(0.56)	(0.36)	(1.29)	0.76	(0.24)	0.73	0.00	(0.33)	(0.45)	0.15
S&P 500 w/ dividends		(3.00)	5.74	(1.58)	0.96	1.29	(1.93)	2.09	(6.02)	(2.47)	8.43	0.30	(1.59)	1.38



HFRI® Indices – 2014 Monthly Performance

Composite & Single-Manager Strategy Indices

HFRI Composite Indices	Jan-14	Feb-14	Mar-14	Apr-14	May-14	Jun-14	Jul-14	Aug-14	Sep-14	Oct-14	Nov-14	Dec-14	2014
HFRI Fund Weighted Composite Index	(0.54)	1.97	(0.29)	(0.22)	0.92	1.30	(0.63)	1.25	(0.92)	(0.40)	0.78	(0.23)	2.98
HFRI Asset Weighted Composite Index	(0.27)	1.71	(0.41)	(0.12)	1.25	1.05	(0.46)	1.09	(0.30)	(0.46)	1.44	(0.07)	4.49

Single-Manager Strategy Indices	Jan-14	Feb-14	Mar-14	Apr-14	May-14	Jun-14	Jul-14	Aug-14	Sep-14	Oct-14	Nov-14	Dec-14	2014
Equity Hedge													
HFRI Equity Hedge (Total) Index	(0.98)	2.54	(0.42)	(0.73)	1.12	1.73	(0.97)	1.61	(1.97)	(0.08)	0.39	(0.35)	1.81
HFRI Equity Hedge (Total) Index - Asset Weighted	(0.95)	2.26	(1.04)	(1.19)	1.64	1.48	(0.94)	1.49	(1.02)	(0.24)	1.28	0.01	2.72
HFRI EH: Equity Market Neutral Index	0.01	0.92	0.29	0.36	0.20	(0.11)	(0.14)	0.62	(0.29)	0.06	0.94	0.17	3.06
HFRI EH: Fundamental Growth Index	(1.64)	2.70	(0.47)	(0.91)	1.86	1.83	(0.45)	1.56	(2.38)	(0.35)	(0.22)	(1.58)	(0.19)
HFRI EH: Fundamental Value Index	(1.39)	2.38	(0.26)	(0.58)	0.99	1.72	(1.18)	1.64	(2.17)	0.13	0.69	0.03	1.91
HFRI EH: Multi-Strategy Index	(1.48)	2.42	(0.52)	(0.11)	1.03	1.36	(1.24)	1.85	(1.86)	0.14	0.91	(0.05)	2.38
HFRI EH: Quantitative Directional Index	(1.76)	2.85	(0.47)	(0.24)	1.31	1.23	(1.16)	1.87	(1.17)	0.38	1.49	(0.10)	4.19
HFRI EH: Sector - Energy/Basic Materials Index	0.51	4.94	(0.31)	0.92	0.82	4.40	(3.15)	1.52	(4.92)	(5.50)	(3.60)	(1.75)	(6.54)
HFRI EH: Sector - Healthcare Index	5.29	5.59	(1.25)	(4.19)	(0.10)	3.68	(1.67)	3.90	(0.87)	2.88	1.78	3.57	19.64
HFRI EH: Sector - Technology Index	(0.41)	2.06	(2.44)	(3.76)	0.70	2.63	(1.44)	1.54	(0.88)	1.14	0.90	0.61	0.46
HFRI EH: Sector - Technology/Healthcare (Total) Index	2.44	3.80	(1.88)	(3.97)	0.32	3.12	(1.55)	2.64	(0.87)	1.94	1.31	2.03	9.40
HFRI EH: Short Bias Index	1.33	(3.03)	0.44	1.09	(1.26)	(1.62)	0.44	(0.79)	1.70	(1.36)	(0.91)	0.12	(3.89)

Event-Driven													
HFRI Event-Driven (Total) Index	(0.00)	1.87	0.11	0.06	0.92	1.32	(0.64)	0.36	(1.44)	(1.67)	0.52	(0.27)	1.08
HFRI Event-Driven (Total) Index - Asset Weighted	0.22	3.16	(0.24)	0.26	1.23	1.55	(0.65)	0.66	(0.73)	(1.38)	1.82	(0.61)	5.33
HFRI ED: Activist Index	(1.17)	1.44	0.41	(1.16)	2.47	0.97	(0.45)	2.57	(1.25)	(2.56)	2.72	2.57	6.57
HFRI ED: Credit Arbitrage Index	1.37	0.80	0.31	0.31	0.45	0.56	0.35	0.41	(0.26)	(0.12)	0.38	(0.65)	3.95
HFRI ED: Distressed/Restructuring Index	0.15	2.09	0.61	0.25	0.92	1.34	(0.64)	0.05	(2.19)	(2.09)	(0.43)	(1.35)	(1.39)
HFRI ED: Merger Arbitrage Index	0.03	0.96	(0.34)	(0.10)	0.50	0.86	(0.28)	0.45	(0.38)	(1.34)	0.97	0.37	1.69
HFRI ED: Multi-Strategy Index	(0.54)	1.85	(0.38)	0.02	1.12	1.23	(0.73)	0.08	(1.00)	(1.11)	1.10	(0.34)	1.27
HFRI ED: Special Situations Index	(0.10)	2.29	(0.07)	0.11	0.75	1.70	(1.00)	0.33	(1.64)	(1.92)	0.45	(0.01)	0.80

Macro													
HFRI Macro (Total) Index	(0.85)	1.44	(0.90)	0.06	0.57	0.70	(0.40)	1.50	1.08	(0.20)	2.25	0.24	5.58
HFRI Macro (Total) Index - Asset Weighted	(0.90)	1.00	(0.62)	0.23	1.34	0.61	(0.44)	1.51	0.13	(0.08)	2.18	0.18	5.22
HFRI Macro: Active Trading Index	(0.08)	0.84	(0.12)	0.45	1.60	0.48	(1.23)	2.27	0.88	(0.25)	2.46	0.72	8.27
HFRI Macro: Commodity Index	0.70	2.40	(0.70)	1.26	(1.26)	1.10	(0.86)	0.96	0.16	(0.84)	0.39	0.23	3.54
HFRI Macro: Currency Index	(0.30)	(0.19)	0.45	(0.51)	0.68	(0.89)	0.35	0.87	1.07	0.23	0.13	(0.89)	1.00
HFRI Macro: Discretionary Thematic Index	(1.10)	1.56	(0.61)	(0.37)	0.58	0.75	(0.36)	(0.17)	(0.59)	(0.67)	0.86	(1.42)	(1.54)
HFRI Macro: Multi-Strategy Index	(0.88)	0.46	(0.76)	(0.59)	1.19	0.82	0.28	1.15	1.34	(0.51)	2.18	(0.07)	4.65
HFRI Macro: Systematic Diversified Index	(1.69)	1.75	(1.62)	0.02	0.98	0.77	(0.46)	2.75	2.26	0.36	4.08	1.20	10.73

Relative Value													
HFRI Relative Value (Total) Index	0.60	1.24	0.47	0.58	0.85	0.97	(0.05)	0.58	(0.37)	(0.66)	0.22	(0.47)	4.02
HFRI Relative Value (Total) Index - Asset Weighted	0.93	0.99	0.42	0.34	0.74	0.77	0.19	0.45	0.19	(0.53)	0.42	(0.11)	4.90
HFRI RV: Fixed Income-Asset Backed Index	1.28	1.05	0.92	0.83	0.80	1.03	0.88	0.23	0.81	(0.11)	0.36	0.29	8.69
HFRI RV: Fixed Income-Convertible Arbitrage Index	0.86	1.20	0.19	0.18	0.41	0.56	(0.19)	0.15	(1.15)	(1.24)	0.36	0.25	1.55
HFRI RV: Fixed Income-Corporate Index	0.60	1.11	0.41	0.74	0.91	0.87	(0.34)	0.32	(0.99)	(0.55)	(0.45)	(1.34)	1.24
HFRI RV: Fixed Income-Sovereign Index	(0.68)	1.38	1.00	0.61	0.63	0.47	0.06	0.37	(0.89)	(0.02)	(0.31)	(1.44)	1.16
HFRI RV: Multi-Strategy Index	0.55	1.05	(0.19)	0.30	0.69	0.78	0.05	0.43	(0.20)	(0.39)	0.42	(0.12)	3.40
HFRI RV: Volatility Index	0.05	1.97	0.60	0.26	0.89	0.71	(0.78)	1.22	0.01	(2.06)	1.48	(0.98)	3.34
HFRI RV: Yield Alternatives Index	0.90	1.63	1.37	1.35	2.30	3.42	(1.31)	3.12	(1.51)	(1.53)	(0.14)	(0.67)	9.13

Major Market Indices	Jan-14	Feb-14	Mar-14	Apr-14	May-14	Jun-14	Jul-14	Aug-14	Sep-14	Oct-14	Nov-14	Dec-14	2014
Barclays Capital Government/Credit Bond Index	1.54	0.65	(0.11)	0.86	1.18	(0.04)	(0.11)	1.26	(0.95)	1.04	0.76	0.10	6.32
S&P 500 w/ dividends	(3.46)	4.57	0.84	0.74	2.34	2.06	(1.38)	3.99	(1.40)	2.44	2.69	(0.26)	13.65



HFRI® Indices – 2013 Monthly Performance

Composite & Single-Manager Strategy Indices

HFRI Composite Indices	Jan-13	Feb-13	Mar-13	Apr-13	May-13	Jun-13	Jul-13	Aug-13	Sep-13	Oct-13	Nov-13	Dec-13	2013
HFRI Fund Weighted Composite Index	2.51	0.11	0.95	0.63	0.48	(1.47)	1.30	(0.70)	1.58	1.51	0.89	1.05	9.13
HFRI Asset Weighted Composite Index	2.16	0.25	1.08	1.29	0.51	(1.71)	1.07	(0.57)	1.33	1.59	1.16	0.97	9.46

Single-Manager Strategy Indices	Jan-13	Feb-13	Mar-13	Apr-13	May-13	Jun-13	Jul-13	Aug-13	Sep-13	Oct-13	Nov-13	Dec-13	2013
Equity Hedge													
HFRI Equity Hedge (Total) Index	3.34	0.32	1.22	0.37	1.22	(1.64)	2.27	(0.85)	2.66	2.01	1.20	1.41	14.28
HFRI Equity Hedge (Total) Index - Asset Weighted	4.11	0.47	1.54	1.07	1.39	(1.03)	2.29	(0.95)	2.80	2.22	1.73	1.88	18.84
HFRI EH: Equity Market Neutral Index	1.21	0.42	0.34	0.44	0.32	(0.01)	1.08	(0.46)	0.40	1.37	0.85	0.31	6.46
HFRI EH: Fundamental Growth Index	3.64	0.12	0.54	0.48	0.99	(3.15)	1.83	(1.18)	3.37	2.14	0.94	1.13	11.20
HFRI EH: Fundamental Value Index	4.16	0.78	1.88	0.74	1.94	(1.36)	2.62	(1.31)	3.04	2.46	1.58	1.74	19.69
HFRI EH: Multi-Strategy Index	2.82	0.32	1.42	(0.23)	1.80	(1.39)	2.21	0.08	2.44	2.39	1.46	1.81	16.13
HFRI EH: Quantitative Directional Index	2.82	0.04	1.29	0.50	(0.65)	(0.86)	2.79	(0.91)	1.20	2.30	0.90	1.20	11.04
HFRI EH: Sector - Energy/Basic Materials Index	2.48	(2.21)	1.10	(3.09)	(0.52)	(2.58)	2.67	0.94	1.11	1.55	(1.14)	0.80	0.91
HFRI EH: Sector - Healthcare Index	3.90	0.68	3.54	1.69	2.20	0.17	4.88	0.58	4.12	(0.07)	3.22	2.85	31.35
HFRI EH: Sector - Technology Index	1.60	0.15	0.27	(0.25)	2.02	(0.24)	2.96	0.12	3.73	(0.12)	0.99	2.26	14.24
HFRI EH: Sector - Technology/Healthcare (Total) Index	2.70	0.41	1.81	0.65	2.11	(0.04)	3.89	0.34	3.91	(0.10)	2.08	2.55	22.17
HFRI EH: Short Bias Index	(3.16)	(0.31)	(2.33)	(2.23)	(3.04)	1.03	(3.11)	1.74	(4.26)	(1.73)	(1.65)	(1.19)	(18.60)

Event-Driven													
HFRI Event-Driven (Total) Index	2.29	0.36	1.00	0.99	1.84	(1.03)	1.39	(0.24)	1.54	1.51	1.04	1.19	12.51
HFRI Event-Driven (Total) Index - Asset Weighted	2.72	0.60	1.84	1.53	2.11	(1.40)	1.38	(0.42)	1.76	2.17	1.61	1.46	16.43
HFRI ED: Activist Index	1.65	5.38	(1.42)	(0.78)	4.51	(1.54)	2.62	(1.78)	2.03	2.71	0.57	1.33	16.05
HFRI ED: Credit Arbitrage Index	1.74	0.52	0.77	0.79	0.53	(0.33)	0.96	0.54	0.69	1.08	0.70	0.56	8.87
HFRI ED: Distressed/Restructuring Index	2.31	0.56	1.46	1.37	2.28	(1.41)	1.30	(0.31)	1.45	1.78	1.28	1.22	14.05
HFRI ED: Merger Arbitrage Index	(0.17)	0.32	0.68	0.39	0.58	(0.29)	0.96	(0.02)	0.81	0.53	0.28	0.58	4.74
HFRI ED: Multi-Strategy Index	2.98	(0.22)	0.41	1.13	1.74	(1.09)	0.96	(0.62)	1.35	1.18	0.93	0.97	10.09
HFRI ED: Special Situations Index	2.90	(0.07)	1.24	1.04	1.90	(1.04)	1.73	(0.19)	2.07	1.64	1.28	1.46	14.81

Macro													
HFRI Macro (Total) Index	1.53	(0.68)	0.41	0.65	(1.25)	(1.57)	(0.06)	(1.08)	(0.17)	0.83	0.52	0.47	(0.44)
HFRI Macro (Total) Index - Asset Weighted	1.19	(0.19)	0.70	1.62	(0.90)	(2.90)	0.29	(0.92)	0.43	1.16	0.84	0.14	1.40
HFRI Macro: Active Trading Index	2.44	0.75	0.54	1.07	(1.45)	(0.47)	(0.66)	(0.68)	0.44	1.43	1.12	0.53	5.10
HFRI Macro: Commodity Index	0.64	(1.45)	(0.24)	(1.22)	(1.67)	(1.44)	1.25	(0.00)	(1.53)	(0.01)	(0.50)	0.20	(5.84)
HFRI Macro: Currency Index	1.29	0.44	0.28	(1.12)	(0.47)	(0.78)	(0.07)	(1.22)	0.24	0.12	(0.35)	(0.02)	(1.67)
HFRI Macro: Discretionary Thematic Index	2.29	(0.48)	0.18	(0.26)	(0.06)	(1.73)	0.21	(1.22)	0.70	0.69	0.04	0.48	0.79
HFRI Macro: Multi-Strategy Index	1.57	(0.50)	0.22	0.70	(0.04)	(1.14)	0.57	(1.45)	0.84	1.05	1.15	0.94	3.94
HFRI Macro: Systematic Diversified Index	1.47	(1.06)	0.88	2.24	(2.26)	(2.13)	(0.91)	(1.41)	(0.48)	1.29	1.09	0.52	(0.87)

Relative Value													
HFRI Relative Value (Total) Index	1.77	0.39	0.88	1.06	0.06	(1.19)	0.57	(0.11)	1.10	1.10	0.48	0.77	7.07
HFRI Relative Value (Total) Index - Asset Weighted	1.50	0.47	0.79	0.92	0.54	(0.88)	0.72	0.19	0.78	1.14	0.68	0.77	7.89
HFRI RV: Fixed Income-Asset Backed Index	1.92	0.76	0.95	1.05	0.59	(0.94)	0.68	0.64	0.72	1.30	1.00	0.83	9.91
HFRI RV: Fixed Income-Convertible Arbitrage Index	1.71	0.37	0.84	1.03	1.41	(1.05)	0.79	0.06	1.16	0.92	0.03	0.53	8.02
HFRI RV: Fixed Income-Corporate Index	1.68	0.21	0.63	0.75	0.16	(1.91)	0.77	(0.26)	1.03	1.53	0.26	0.74	5.68
HFRI RV: Fixed Income-Sovereign Index	0.84	(0.21)	(0.01)	1.22	(0.66)	(2.14)	0.77	(0.77)	1.89	0.69	(0.51)	0.10	1.15
HFRI RV: Multi-Strategy Index	1.81	0.40	1.02	1.54	0.59	(1.15)	0.22	(0.16)	1.12	0.92	0.60	0.74	7.90
HFRI RV: Volatility Index	0.41	0.27	0.43	0.27	(2.67)	(0.77)	0.24	(0.16)	0.75	0.15	0.50	0.76	0.12
HFRI RV: Yield Alternatives Index	4.78	0.68	2.95	1.55	(0.01)	0.76	0.73	(1.42)	2.08	2.03	0.97	2.13	18.50

Major Market Indices	Jan-13	Feb-13	Mar-13	Apr-13	May-13	Jun-13	Jul-13	Aug-13	Sep-13	Oct-13	Nov-13	Dec-13	2013
Barclays Capital Government/Credit Bond Index	(0.85)	0.61	0.06	1.29	(2.02)	(1.89)	0.24	(0.64)	0.79	0.91	(0.30)	(0.65)	(2.47)
S&P 500 w/ dividends	5.18	1.36	3.75	1.92	2.34	(1.34)	5.09	(2.89)	3.14	4.59	3.04	2.52	32.36



HFRI® 2024
 110 North Wacker Drive, 25th Floor, Chicago, IL 60606
www.HFR.com Ph: 312-658-0955

SOURCE AS: HFRI®

- FOR NON-COMMERCIAL USE ONLY
- DO NOT REDISTRIBUTE

HFRI® Indices – 2024 Monthly Performance

Fund of Funds, Regional & Thematic Indices

Fund of Funds Indices		Jan-24	Feb-24	Mar-24	Apr-24	May-24	YTD 2024	Q1 '24
FOF	HFRI Fund of Funds Composite Index	0.72	1.74	1.65	(0.52)	0.79	4.46	4.17
	HFRI FOF: Conservative Index	0.55	0.92	1.07	0.13	0.32	3.01	2.55
	HFRI FOF: Diversified Index	0.97	1.44	1.77	(0.26)	1.18	5.18	4.23
	HFRI FOF: Market Defensive Index	0.47	1.21	1.74	0.16	(0.65)	2.94	3.46
	HFRI FOF: Strategic Index	0.45	2.75	1.76	(1.38)	1.15	4.77	5.03
Emerging Markets Indices		Jan-24	Feb-24	Mar-24	Apr-24	May-24	YTD 2024	Q1 '24
EM	HFRI Emerging Markets (Total) Index	(1.16)	2.90	0.99	0.48	1.24	4.48	2.72
	HFRI Emerging Markets: Asia ex-Japan Index	(2.45)	3.65	0.56	1.47	2.11	5.35	1.68
	HFRI Emerging Markets: China Index	(4.25)	4.56	0.31	1.38	1.97	3.82	0.43
	HFRI Emerging Markets: Global Index	0.32	2.80	2.05	0.26	1.14	6.72	5.25
	HFRI Emerging Markets: India Index	1.82	0.13	(0.57)	3.71	(1.36)	3.71	1.37
	HFRI Emerging Markets: Latin America Index	(1.09)	1.43	1.13	(0.22)	(1.47)	(0.26)	1.45
	HFRI Emerging Markets: MENA Index	(0.39)	1.45	(0.47)	(2.43)	1.59	(0.30)	0.58
HFRI Emerging Markets: Russia/Eastern Europe Index	2.98	2.52	1.14	(1.32)		5.37	6.78	
Regional Indices		Jan-24	Feb-24	Mar-24	Apr-24	May-24	YTD 2024	Q1 '24
Regional	HFRI Asia with Japan Index	(0.88)	2.66	1.68	(0.51)	2.28	5.29	3.47
	HFRI Japan Index	1.97	3.12	1.53	(2.12)	(0.09)	4.41	6.76
	HFRI North America Index	0.27	2.21	1.98	(1.67)	1.93	4.76	4.51
	HFRI Western/Pan Europe Index	0.11	0.66	1.48	1.50	1.15	4.99	2.26
	HFRI World Index	0.45	2.08	2.35	(0.27)	0.80	5.49	4.94
Thematic Indices		Jan-24	Feb-24	Mar-24	Apr-24	May-24	YTD 2024	Q1 '24
Thematic	HFRI Credit Index	0.67	0.82	1.22	0.05	1.08	3.89	2.73
	HFRI Diversity Index	0.31	2.04	2.74	(0.25)	1.81	6.79	5.16
	HFRI Women Index	(0.52)	2.85	2.15	(0.56)	1.91	5.91	4.51



HFRI® Indices – 2023 Monthly Performance

Fund of Funds, Regional & Thematic Indices

Fund of Funds Indices		Jan-23	Feb-23	Mar-23	Apr-23	May-23	Jun-23	Jul-23	Aug-23	Sep-23	Oct-23	Nov-23	Dec-23	2023	Q1 '23	Q2 '23	Q3 '23	Q4 '23
FOF	HFRI Fund of Funds Composite Index	2.01	(0.55)	(0.69)	0.28	0.06	1.18	1.11	(0.14)	(0.42)	(1.08)	2.12	2.11	6.07	0.75	1.53	0.54	3.15
	HFRI FOF: Conservative Index	1.13	0.30	(0.51)	0.26	(0.03)	0.82	0.61	0.47	0.39	(0.43)	1.03	1.33	5.48	0.92	1.05	1.48	1.93
	HFRI FOF: Diversified Index	1.47	(0.14)	(0.78)	0.31	0.19	0.98	0.72	0.11	(0.07)	(0.75)	1.60	1.75	5.48	0.54	1.48	0.77	2.60
	HFRI FOF: Market Defensive Index	0.71	0.13	(2.34)	(0.24)	(0.10)	0.19	0.34	0.04	1.18	0.43	(0.46)	0.64	0.48	(1.51)	(0.15)	1.57	0.60
	HFRI FOF: Strategic Index	3.37	(1.59)	(0.46)	0.31	(0.07)	1.77	2.00	(0.79)	(1.48)	(2.03)	3.79	3.21	8.09	1.26	2.02	(0.30)	4.95
Emerging Markets Indices		Jan-23	Feb-23	Mar-23	Apr-23	May-23	Jun-23	Jul-23	Aug-23	Sep-23	Oct-23	Nov-23	Dec-23	2023	Q1 '23	Q2 '23	Q3 '23	Q4 '23
EIM	HFRI Emerging Markets (Total) Index	4.23	(2.47)	0.25	(0.21)	(0.18)	2.98	2.90	(2.18)	(1.49)	(1.70)	3.97	2.49	8.59	1.91	2.59	(0.84)	4.75
	HFRI Emerging Markets: Asia ex-Japan Index	5.60	(3.54)	1.16	(0.81)	(1.50)	2.07	3.16	(2.79)	(1.70)	(2.39)	3.85	1.21	3.93	3.04	(0.27)	(1.42)	2.60
	HFRI Emerging Markets: China Index	6.96	(4.24)	1.06	(1.56)	(3.31)	0.95	2.52	(3.31)	(2.03)	(2.78)	3.02	(0.01)	(3.29)	3.50	(3.92)	(2.89)	0.14
	HFRI Emerging Markets: Global Index	2.86	(1.35)	(0.40)	0.39	0.22	2.49	2.62	(0.79)	(0.88)	(0.88)	3.47	3.51	11.64	1.07	3.11	0.91	6.16
	HFRI Emerging Markets: India Index	(2.31)	(1.79)	0.53	5.31	3.11	6.87	3.68	2.30	1.07	(0.84)	7.65	4.50	33.82	(3.55)	16.03	7.20	11.54
	HFRI Emerging Markets: Latin America Index	5.57	(2.61)	(0.84)	0.57	3.02	9.28	3.74	(4.39)	(2.14)	(2.21)	8.18	4.89	24.31	1.95	13.22	(2.94)	10.95
	HFRI Emerging Markets: MENA Index	0.23	(0.13)	(0.30)	0.90	1.28	2.60	1.51	(2.17)	(1.04)	(1.27)	2.21	2.76	6.64	(0.19)	4.85	(1.73)	3.70
HFRI Emerging Markets: Russia/Eastern Europe Index	2.07	(6.78)	(2.43)	(8.95)	(0.14)	4.42	3.45	11.79	(4.95)	5.34	0.30	(3.09)	(0.79)	(7.16)	(5.06)	9.92	2.39	
Regional Indices		Jan-23	Feb-23	Mar-23	Apr-23	May-23	Jun-23	Jul-23	Aug-23	Sep-23	Oct-23	Nov-23	Dec-23	2023	Q1 '23	Q2 '23	Q3 '23	Q4 '23
Regional	HFRI Asia with Japan Index	2.19	(0.67)	(2.24)	(0.00)	(1.52)	2.00	3.85	(1.69)	0.67	(0.70)	3.49	3.96	9.45	(0.77)	0.45	2.78	6.84
	HFRI Japan Index	0.16	(0.32)	1.20	0.49	0.30	3.68	2.50	(0.49)	0.08	(2.31)	2.67	1.71	9.95	1.04	4.50	2.09	2.02
	HFRI North America Index	3.37	(0.62)	(0.83)	(0.01)	(0.05)	2.65	2.04	(0.54)	(1.45)	(1.94)	3.70	3.99	10.53	1.88	2.59	0.01	5.75
	HFRI Western/Pan Europe Index	2.21	1.23	(1.61)	0.55	(0.73)	(0.12)	0.72	(0.94)	0.29	(1.88)	1.82	2.32	3.80	1.80	(0.31)	0.07	2.22
	HFRI World Index	1.71	(0.37)	(0.98)	0.57	(0.23)	1.64	1.26	(0.45)	0.08	(1.29)	1.43	2.69	6.15	0.34	1.98	0.88	2.82
Thematic Indices		Jan-23	Feb-23	Mar-23	Apr-23	May-23	Jun-23	Jul-23	Aug-23	Sep-23	Oct-23	Nov-23	Dec-23	2023	Q1 '23	Q2 '23	Q3 '23	Q4 '23
Thematic	HFRI Credit Index	2.34	0.10	(0.86)	0.32	(0.21)	1.03	1.05	0.41	0.34	(0.59)	1.79	1.87	7.79	1.56	1.14	1.81	3.07
	HFRI Diversity Index	3.13	(0.86)	0.18	0.31	0.48	2.56	1.83	(0.53)	(0.56)	(1.15)	3.77	3.64	13.37	2.43	3.37	0.73	6.30
	HFRI Women Index	4.17	(1.30)	(0.25)	(1.16)	0.58	3.42	2.12	(1.12)	(1.75)	(1.38)	4.19	3.27	11.02	2.56	2.82	(0.79)	6.11



HFRI® 2024
 110 North Wacker Drive, 25th Floor, Chicago, IL 60606
www.HFRI.com Ph: 312-658-0955

SOURCE AS: HFRI®

- FOR NON-COMMERCIAL USE ONLY
- DO NOT REDISTRIBUTE

HFRI® Indices – 2022 Monthly Performance

Fund of Funds, Regional & Thematic Indices

Fund of Funds Indices		Jan-22	Feb-22	Mar-22	Apr-22	May-22	Jun-22	Jul-22	Aug-22	Sep-22	Oct-22	Nov-22	Dec-22	2022	Q1 '22	Q2 '22	Q3 '22	Q4 '22
FOF	HFRI Fund of Funds Composite Index	(2.55)	(0.59)	0.38	(1.21)	(1.47)	(1.33)	0.76	0.55	(1.64)	0.43	0.94	0.35	(5.31)	(2.75)	(3.94)	(0.35)	1.73
	HFRI FOF: Conservative Index	(0.29)	0.02	0.42	(0.02)	(0.56)	(1.13)	0.39	0.26	(0.44)	0.43	0.29	0.73	0.08	0.16	(1.71)	0.21	1.45
	HFRI FOF: Diversified Index	(1.88)	(0.33)	0.63	(0.53)	(1.34)	(1.27)	0.51	0.72	(0.91)	0.64	0.22	0.36	(3.19)	(1.59)	(3.11)	0.30	1.23
	HFRI FOF: Market Defensive Index	0.45	(0.24)	1.07	1.90	(0.19)	0.82	(0.72)	1.34	1.44	(0.02)	(0.86)	0.86	5.97	1.28	2.54	2.06	(0.03)
	HFRI FOF: Strategic Index	(4.80)	(1.26)	(0.10)	(3.07)	(2.17)	(1.72)	1.48	0.33	(3.66)	0.17	2.56	0.11	(11.71)	(6.10)	(6.80)	(1.91)	2.85
Emerging Markets Indices		Jan-22	Feb-22	Mar-22	Apr-22	May-22	Jun-22	Jul-22	Aug-22	Sep-22	Oct-22	Nov-22	Dec-22	2022	Q1 '22	Q2 '22	Q3 '22	Q4 '22
EM	HFRI Emerging Markets (Total) Index	(2.55)	(2.83)	(1.58)	(2.55)	(0.68)	(2.53)	(1.16)	0.86	(5.17)	(1.50)	5.07	1.10	(13.05)	(6.80)	(5.67)	(5.47)	4.62
	HFRI Emerging Markets: Asia ex-Japan Index	(4.23)	(2.11)	(4.07)	(3.62)	(0.65)	0.15	(3.00)	0.06	(6.55)	(3.99)	7.81	1.49	(17.84)	(10.07)	(4.10)	(9.30)	5.04
	HFRI Emerging Markets: China Index	(5.11)	(1.83)	(6.47)	(4.77)	(0.02)	2.60	(4.85)	(0.88)	(6.97)	(4.81)	9.36	3.85	(19.26)	(12.88)	(2.31)	(12.26)	8.11
	HFRI Emerging Markets: Global Index	(1.13)	(2.93)	0.39	(2.09)	(0.67)	(3.98)	0.24	0.91	(3.09)	0.23	3.66	1.79	(6.73)	(3.66)	(6.62)	(1.97)	5.77
	HFRI Emerging Markets: India Index	(0.92)	(5.77)	2.67	0.97	(6.46)	(6.50)	6.63	2.52	(3.99)	0.03	3.26	(4.41)	(12.28)	(4.14)	(11.69)	4.95	(1.26)
	HFRI Emerging Markets: Latin America Index	3.45	0.84	5.39	(3.86)	0.97	(10.02)	1.15	3.01	(3.96)	3.32	0.67	0.39	0.35	9.95	(12.65)	0.07	4.42
	HFRI Emerging Markets: MENA Index	0.12	0.81	(0.47)	1.79	(3.66)	(4.92)	1.36	1.30	(3.25)	0.17	2.22	0.55	(4.18)	0.46	(6.76)	(0.66)	2.96
	HFRI Emerging Markets: Russia/Eastern Europe Index	(7.32)	(40.19)	(6.26)	(5.00)	14.67	11.83	(1.11)	11.73	(12.86)	8.00	2.96	(11.87)	(40.27)	(48.04)	21.83	(3.72)	(2.00)
Regional Indices		Jan-22	Feb-22	Mar-22	Apr-22	May-22	Jun-22	Jul-22	Aug-22	Sep-22	Oct-22	Nov-22	Dec-22	2022	Q1 '22	Q2 '22	Q3 '22	Q4 '22
Regional	HFRI Asia with Japan Index	0.45	0.80	1.03	(0.55)	(0.69)	(2.05)	(0.69)	1.08	(2.09)	(0.96)	3.14	0.61	(0.05)	2.30	(3.27)	(1.72)	2.77
	HFRI Japan Index	(5.56)	0.63	1.73	(0.93)	0.06	0.41	1.97	2.08	1.08	2.20	1.78	(0.20)	5.08	(3.33)	(0.47)	5.21	3.80
	HFRI North America Index	(2.92)	0.22	0.83	(2.80)	(0.57)	(4.28)	3.16	(0.08)	(3.66)	3.01	1.71	(1.05)	(6.57)	(1.89)	(7.49)	(0.70)	3.67
	HFRI Western/Pan Europe Index	(0.52)	(0.10)	1.77	1.53	0.76	(1.30)	(0.24)	1.05	0.09	(0.30)	1.69	1.62	6.18	1.15	0.97	0.90	3.04
	HFRI World Index	(1.29)	0.27	2.34	(0.09)	(0.58)	(1.95)	0.59	0.69	(1.01)	1.07	(0.26)	(0.21)	(0.51)	1.29	(2.61)	0.26	0.59
Thematic Indices		Jan-22	Feb-22	Mar-22	Apr-22	May-22	Jun-22	Jul-22	Aug-22	Sep-22	Oct-22	Nov-22	Dec-22	2022	Q1 '22	Q2 '22	Q3 '22	Q4 '22
Thematic	HFRI Credit Index	(0.17)	(0.11)	0.50	(0.55)	(0.88)	(2.25)	0.88	0.92	(2.22)	0.33	1.02	(0.05)	(2.62)	0.22	(3.64)	(0.45)	1.31
	HFRI Diversity Index	(2.08)	(0.66)	1.00	(1.99)	(0.56)	(3.39)	1.44	0.40	(3.17)	1.59	1.96	(0.40)	(5.88)	(1.75)	(5.84)	(1.38)	3.17
	HFRI Women Index	(3.42)	(0.79)	(0.57)	(3.06)	(0.55)	(1.78)	0.20	(0.09)	(4.15)	0.28	2.99	(0.31)	(10.88)	(4.74)	(5.31)	(4.05)	2.97



HFRI® Indices – 2021 Monthly Performance

Fund of Funds, Regional & Thematic Indices

	Jan-21	Feb-21	Mar-21	Apr-21	May-21	Jun-21	Jul-21	Aug-21	Sep-21	Oct-21	Nov-21	Dec-21	2021	Q1 '21	Q2 '21	Q3 '21	Q4 '21
Fund of Funds Indices																	
FOF																	
HFRI Fund of Funds Composite Index	(0.66)	2.83	(0.12)	2.14	0.17	0.56	(0.64)	1.25	0.13	1.57	(1.46)	0.34	6.17	2.02	2.88	0.73	0.43
HFRI FOF: Conservative Index	0.40	2.39	0.78	1.42	0.40	0.34	(0.27)	0.61	0.64	0.65	(0.62)	0.67	7.62	3.59	2.17	0.98	0.70
HFRI FOF: Diversified Index	(1.29)	2.91	0.26	2.01	0.12	0.45	(0.32)	1.11	0.28	1.41	(1.44)	0.39	5.95	1.84	2.59	1.07	0.33
HFRI FOF: Market Defensive Index	(0.78)	2.14	0.23	1.38	0.30	(0.47)	(0.13)	0.17	0.51	0.68	(0.68)	0.24	3.62	1.58	1.21	0.55	0.23
HFRI FOF: Strategic Index	(0.14)	2.99	(1.16)	2.76	0.11	0.95	(1.37)	1.90	(0.36)	2.34	(1.95)	0.15	6.26	1.65	3.86	0.14	0.50
Emerging Markets Indices																	
EM																	
HFRI Emerging Markets (Total) Index	1.38	2.11	(0.28)	2.55	2.38	1.27	(2.45)	0.95	(0.60)	0.29	(1.63)	0.82	6.86	3.23	6.33	(2.11)	(0.54)
HFRI Emerging Markets: Asia ex-Japan Index	2.71	3.39	(0.91)	2.66	2.24	1.59	(4.21)	0.60	(0.41)	(0.21)	(1.00)	0.04	6.42	5.23	6.62	(4.02)	(1.17)
HFRI Emerging Markets: China Index	3.72	2.41	(1.72)	2.58	1.96	1.94	(7.98)	(0.36)	(1.30)	0.36	(0.85)	(1.17)	(0.94)	4.39	6.63	(9.50)	(1.66)
HFRI Emerging Markets: Global Index	0.62	0.97	(0.24)	2.20	1.84	0.28	(0.43)	1.09	(0.90)	0.67	(2.17)	1.02	4.98	1.35	4.37	(0.25)	(0.50)
HFRI Emerging Markets: India Index	0.81	7.93	0.85	1.54	10.17	2.32	5.58	4.04	1.25	(2.47)	(1.71)	3.78	38.98	9.73	14.47	11.23	(0.52)
HFRI Emerging Markets: Latin America Index	(3.09)	(1.14)	0.30	2.83	3.61	2.49	(3.89)	(0.55)	(3.55)	(3.23)	(1.66)	1.81	(6.28)	(3.91)	9.20	(7.81)	(3.11)
HFRI Emerging Markets: MENA Index	1.89	1.88	0.51	2.95	2.16	0.99	0.12	1.74	(0.35)	2.52	(1.10)	2.70	17.14	4.34	6.22	1.51	4.13
HFRI Emerging Markets: Russia/Eastern Europe Index	(0.59)	1.80	3.27	2.41	5.30	2.18	0.91	3.68	2.32	3.48	(7.45)	2.22	20.69	4.51	10.19	7.05	(2.10)
Regional Indices																	
Regional																	
HFRI Asia with Japan Index	2.46	3.35	0.45	1.75	0.87	0.79	(1.87)	1.22	1.21	(0.09)	(2.60)	0.61	8.31	6.38	3.45	0.53	(2.10)
HFRI Japan Index	(0.20)	0.87	3.02	(0.72)	0.90	1.91	(0.84)	2.06	1.00	(0.48)	(1.45)	1.43	7.66	3.72	2.09	2.21	(0.52)
HFRI North America Index	1.48	4.70	1.18	2.22	1.27	1.02	(0.84)	0.82	(0.25)	1.89	(1.81)	1.53	13.87	7.50	4.58	(0.28)	1.57
HFRI Western/Pan Europe Index	0.41	4.46	1.17	1.48	0.75	(0.50)	(0.29)	1.69	2.20	(2.63)	(3.98)	3.03	7.75	6.11	1.73	3.63	(3.67)
HFRI World Index	0.97	3.21	0.59	2.27	1.17	(0.14)	(0.49)	0.50	(0.47)	1.66	(2.14)	0.71	8.00	4.82	3.32	(0.47)	0.19
Thematic Indices																	
Thematic																	
HFRI Credit Index	1.67	2.12	0.67	1.16	1.01	0.57	(0.32)	0.59	0.30	0.26	(0.60)	0.29	7.95	4.51	2.76	0.56	(0.05)
HFRI Diversity Index	1.36	4.35	(0.53)	2.58	0.88	0.68	(0.27)	1.15	(0.84)	1.39	(1.31)	1.33	11.17	5.21	4.18	0.03	1.39
HFRI Women Index	1.11	2.47	(0.58)	2.35	1.37	0.82	(1.38)	0.98	(1.42)	1.43	(1.52)	0.84	6.55	3.00	4.61	(1.82)	0.72



HFRI® Indices – 2020 Monthly Performance

Fund of Funds, Regional & Thematic Indices

	Fund of Funds Indices	Jan-20	Feb-20	Mar-20	Apr-20	May-20	Jun-20	Jul-20	Aug-20	Sep-20	Oct-20	Nov-20	Dec-20	2020	Q1 '20	Q2 '20	Q3 '20	Q4 '20
FOF	HFRI Fund of Funds Composite Index	0.28	(1.53)	(7.63)	3.40	2.30	1.97	2.25	2.14	(0.17)	0.31	3.91	3.71	10.88	(8.78)	7.85	4.26	8.11
	HFRI FOF: Conservative Index	0.48	(0.92)	(6.78)	1.74	2.00	1.73	1.50	1.16	(0.01)	0.32	2.70	2.73	6.47	(7.19)	5.57	2.67	5.84
	HFRI FOF: Diversified Index	0.54	(1.28)	(7.00)	3.13	2.20	1.70	1.97	1.91	0.06	0.19	3.49	3.71	10.62	(7.70)	7.20	3.97	7.53
	HFRI FOF: Market Defensive Index	0.02	(0.95)	(2.90)	1.14	0.69	0.39	2.11	0.52	(0.84)	(0.30)	1.55	2.42	3.79	(3.80)	2.23	1.77	3.70
	HFRI FOF: Strategic Index	(0.15)	(2.26)	(9.70)	5.01	2.82	2.71	3.07	3.24	(0.52)	0.60	5.52	4.36	14.62	(11.87)	10.90	5.86	10.79
	Emerging Markets Indices	Jan-20	Feb-20	Mar-20	Apr-20	May-20	Jun-20	Jul-20	Aug-20	Sep-20	Oct-20	Nov-20	Dec-20	2020	Q1 '20	Q2 '20	Q3 '20	Q4 '20
EM	HFRI Emerging Markets (Total) Index	(0.69)	(2.10)	(12.81)	5.78	1.92	4.69	4.79	2.41	(1.50)	0.88	5.14	5.22	12.86	(15.23)	12.87	5.70	11.60
	HFRI Emerging Markets: Asia ex-Japan Index	(1.44)	(0.83)	(12.70)	7.69	1.05	6.80	6.26	3.12	(1.39)	1.29	5.53	6.43	21.90	(14.68)	16.23	8.06	13.76
	HFRI Emerging Markets: China Index	(2.81)	1.72	(6.51)	5.93	1.18	6.89	7.03	2.01	(2.32)	1.96	4.06	6.07	27.06	(7.58)	14.56	6.64	12.54
	HFRI Emerging Markets: Global Index	0.68	(1.78)	(10.23)	3.58	2.96	2.66	2.93	1.92	(1.17)	0.06	4.62	3.88	9.56	(11.23)	9.48	3.67	8.75
	HFRI Emerging Markets: India Index	3.32	(7.25)	(31.40)	12.80	(2.33)	10.22	6.59	8.69	0.38	(0.41)	11.00	9.14	12.00	(34.26)	21.44	16.31	20.64
	HFRI Emerging Markets: Latin America Index	(2.24)	(5.54)	(23.29)	2.95	4.79	5.26	5.53	(1.23)	(4.13)	(0.40)	8.01	5.27	(8.96)	(29.16)	13.56	(0.07)	13.25
	HFRI Emerging Markets: MENA Index	0.23	(2.89)	(9.72)	3.18	0.94	0.73	2.03	2.99	(0.27)	0.57	2.23	2.93	2.23	(12.13)	4.91	4.80	5.82
	HFRI Emerging Markets: Russia/Eastern Europe Index	0.34	(7.17)	(15.83)	9.73	2.11	2.56	4.02	2.34	(2.50)	3.31	5.49	4.19	6.17	(21.60)	14.91	3.79	13.54
	Regional Indices	Jan-20	Feb-20	Mar-20	Apr-20	May-20	Jun-20	Jul-20	Aug-20	Sep-20	Oct-20	Nov-20	Dec-20	2020	Q1 '20	Q2 '20	Q3 '20	Q4 '20
Regional	HFRI Asia with Japan Index	(0.74)	(0.34)	(5.02)	2.87	(0.42)	1.60	2.55	2.07	(1.59)	0.59	3.63	3.49	8.67	(6.04)	4.08	3.01	7.88
	HFRI Japan Index	(1.24)	(5.87)	(3.83)	4.06	4.20	0.41	(0.11)	5.11	3.10	(1.07)	4.93	1.98	11.54	(10.60)	8.88	8.25	5.85
	HFRI North America Index	(0.62)	(2.72)	(11.15)	5.44	3.25	2.02	2.83	2.82	(0.84)	0.21	7.42	5.00	13.06	(14.10)	11.07	4.85	13.03
	HFRI Western/Pan Europe Index	(0.32)	(0.56)	(5.97)	3.22	0.90	2.45	1.84	1.65	0.05	(0.38)	3.45	3.71	10.09	(6.80)	6.70	3.58	6.88
	HFRI World Index	(0.16)	(2.00)	(6.32)	3.44	1.81	1.21	2.74	1.86	(1.01)	(0.04)	4.76	4.14	10.36	(8.33)	6.58	3.59	9.05
	Thematic Indices	Jan-20	Feb-20	Mar-20	Apr-20	May-20	Jun-20	Jul-20	Aug-20	Sep-20	Oct-20	Nov-20	Dec-20	2020	Q1 '20	Q2 '20	Q3 '20	Q4 '20
Thematic	HFRI Credit Index	0.46	(0.31)	(10.43)	2.22	2.36	2.70	1.55	1.40	0.59	0.34	3.49	2.47	6.26	(10.30)	7.46	3.59	6.42
	HFRI Diversity Index	(0.46)	(2.07)	(10.05)	5.29	2.18	2.44	3.82	3.16	(0.58)	0.29	6.52	4.85	15.27	(12.32)	10.22	6.47	12.02
	HFRI Women Index	(0.76)	(0.90)	(8.78)	5.17	2.97	3.92	3.91	2.48	(1.15)	0.38	5.57	5.23	18.50	(10.29)	12.55	5.26	11.50



HFRI® 2024
110 North Wacker Drive, 25th Floor, Chicago, IL 60606
www.HFRI.com Ph: 312-658-0955

SOURCE AS: HFRI®

- FOR NON-COMMERCIAL USE ONLY
- DO NOT REDISTRIBUTE

HFRI® Indices – 2019 Monthly Performance

Fund of Funds, Regional & Thematic Indices

	Fund of Funds Indices	Jan-19	Feb-19	Mar-19	Apr-19	May-19	Jun-19	Jul-19	Aug-19	Sep-19	Oct-19	Nov-19	Dec-19	2019	Q1 '19	Q2 '19	Q3 '19	Q4 '19
FOF	HFRI Fund of Funds Composite Index	2.56	1.06	0.91	0.91	(0.96)	1.55	0.27	(0.77)	(0.45)	0.50	0.92	1.63	8.39	4.60	1.49	(0.95)	3.08
	HFRI FOF: Conservative Index	1.84	0.82	0.45	0.97	(0.23)	0.73	0.24	(0.23)	(0.06)	0.16	0.43	1.03	6.30	3.14	1.47	(0.05)	1.63
	HFRI FOF: Diversified Index	2.49	1.04	0.74	0.91	(0.70)	1.46	0.38	(0.51)	(0.68)	0.25	1.00	1.48	8.10	4.32	1.67	(0.81)	2.75
	HFRI FOF: Market Defensive Index	0.08	(0.07)	0.32	0.31	(0.47)	1.27	0.62	(0.00)	(0.51)	0.03	(0.23)	1.00	2.37	0.33	1.12	0.11	0.80
	HFRI FOF: Strategic Index	3.33	1.36	1.41	0.95	(1.72)	2.10	0.07	(1.51)	(0.29)	1.08	1.19	2.19	10.52	6.21	1.30	(1.73)	4.53
	Emerging Markets Indices	Jan-19	Feb-19	Mar-19	Apr-19	May-19	Jun-19	Jul-19	Aug-19	Sep-19	Oct-19	Nov-19	Dec-19	2019	Q1 '19	Q2 '19	Q3 '19	Q4 '19
EM	HFRI Emerging Markets (Total) Index	4.05	1.70	1.50	0.67	(2.53)	3.04	(0.13)	(2.94)	0.97	1.91	(0.43)	3.61	11.76	7.41	1.10	(2.12)	5.14
	HFRI Emerging Markets: Asia ex-Japan Index	3.46	3.43	3.08	0.32	(4.76)	3.16	(1.07)	(2.11)	0.94	2.72	(0.72)	3.83	12.52	10.30	(1.44)	(2.25)	5.89
	HFRI Emerging Markets: China Index	6.10	5.15	3.34	0.85	(6.82)	4.41	(0.13)	(1.47)	(0.13)	3.10	(0.62)	5.48	20.14	15.28	(1.88)	(1.73)	8.07
	HFRI Emerging Markets: Global Index	3.43	0.64	0.29	0.43	(0.43)	1.96	0.39	(2.97)	0.94	1.13	0.07	2.36	8.42	4.40	1.95	(1.67)	3.60
	HFRI Emerging Markets: India Index	(5.56)	0.31	7.48	(2.02)	1.27	(1.15)	(5.95)	(3.26)	4.59	3.09	(0.53)	1.06	(1.52)	1.82	(1.91)	(4.84)	3.62
	HFRI Emerging Markets: Latin America Index	9.46	(2.23)	(1.57)	(0.14)	0.95	5.51	2.12	(8.05)	1.15	1.96	(1.44)	7.68	15.13	5.33	6.36	(5.02)	8.20
	HFRI Emerging Markets: MENA Index	2.19	1.32	0.81	2.81	(2.22)	1.25	(0.48)	(0.91)	1.18	(0.22)	0.55	0.69	7.07	4.37	1.79	(0.22)	1.01
	HFRI Emerging Markets: Russia/Eastern Europe Index	5.71	(0.21)	0.12	2.81	0.08	5.14	1.15	(3.32)	0.74	2.05	0.37	4.90	20.97	5.62	8.18	(1.48)	7.46
	Regional Indices	Jan-19	Feb-19	Mar-19	Apr-19	May-19	Jun-19	Jul-19	Aug-19	Sep-19	Oct-19	Nov-19	Dec-19	2019	Q1 '19	Q2 '19	Q3 '19	Q4 '19
Regional	HFRI Asia with Japan Index	2.82	0.99	0.55	0.72	(2.09)	0.95	(0.68)	(1.33)	0.21	0.51	(0.11)	1.68	4.21	4.41	(0.45)	(1.80)	2.09
	HFRI Japan Index	2.31	0.68	(0.19)	0.86	(1.55)	1.49	0.48	(1.15)	2.30	2.82	1.93	2.70	13.31	2.81	0.77	1.62	7.63
	HFRI North America Index	4.60	1.60	0.09	1.83	(2.27)	2.15	0.31	(1.12)	(0.01)	0.61	1.49	1.61	11.27	6.37	1.66	(0.82)	3.76
	HFRI Western/Pan Europe Index	1.49	0.75	0.53	0.62	0.63	0.93	0.89	(0.07)	(0.94)	0.95	0.58	2.17	8.83	2.80	2.19	(0.13)	3.74
	HFRI World Index	2.53	0.98	0.80	1.18	(1.54)	2.41	0.79	0.27	(0.83)	0.04	1.18	1.57	9.71	4.37	2.03	0.22	2.80
	Thematic Indices	Jan-19	Feb-19	Mar-19	Apr-19	May-19	Jun-19	Jul-19	Aug-19	Sep-19	Oct-19	Nov-19	Dec-19	2019	Q1 '19	Q2 '19	Q3 '19	Q4 '19
Thematic	HFRI Credit Index	1.96	0.83	0.40	0.94	(0.20)	0.74	0.27	(0.54)	0.26	0.11	0.24	1.30	6.47	3.22	1.48	(0.01)	1.65
	HFRI Diversity Index	3.10	1.67	0.52	1.27	(2.45)	2.23	0.71	(1.55)	0.03	1.14	1.95	1.83	10.82	5.37	0.99	(0.82)	5.00
	HFRI Women Index	3.21	1.42	0.64	0.99	(2.68)	2.52	0.41	(1.12)	(0.04)	0.86	1.54	2.05	10.10	5.35	0.76	(0.76)	4.51



HFRI® Indices – 2018 Monthly Performance

Fund of Funds, Regional & Thematic Indices

Major Market Indices		Jan-18	Feb-18	Mar-18	Apr-18	May-18	Jun-18	Jul-18	Aug-18	Sep-18	Oct-18	Nov-18	Dec-18	2018	Q1 '18	Q2 '18	Q3 '18	Q4 '18
Barclays Capital Government/Credit Bond Index		(1.20)	(1.13)	0.68	(0.89)	0.75	(0.20)	0.08	0.68	(0.70)	(0.91)	0.50	1.95	(0.44)	(1.65)	(0.34)	0.06	1.52
S&P 500 w/ dividends		5.72	(3.69)	(2.54)	0.38	2.41	0.62	3.72	3.25	0.57	(6.83)	2.04	(9.03)	(4.39)	(0.76)	3.44	7.70	(13.52)
Fund of Funds Indices		Jan-18	Feb-18	Mar-18	Apr-18	May-18	Jun-18	Jul-18	Aug-18	Sep-18	Oct-18	Nov-18	Dec-18	2018	Q1 '18	Q2 '18	Q3 '18	Q4 '18
FOF	HFRI Fund of Funds Composite Index	2.33	(1.53)	(0.49)	0.20	0.72	(0.46)	0.21	0.23	(0.20)	(2.92)	(0.44)	(1.65)	(4.02)	0.27	0.46	0.24	(4.94)
	HFRI FOF: Conservative Index	1.28	(0.76)	0.05	0.47	0.56	0.05	0.12	0.32	0.34	(1.52)	(0.89)	(0.87)	(0.87)	0.56	1.08	0.79	(3.24)
	HFRI FOF: Diversified Index	2.39	(1.78)	(0.49)	0.23	0.70	(0.23)	0.22	0.36	0.01	(2.59)	(0.55)	(1.52)	(3.29)	0.07	0.70	0.59	(4.60)
	HFRI FOF: Market Defensive Index	2.27	(2.03)	0.26	0.04	0.21	(0.87)	0.01	0.99	0.26	(2.23)	(1.22)	1.06	(1.35)	0.45	(0.63)	1.26	(2.41)
	HFRI FOF: Strategic Index	2.74	(1.45)	(0.83)	0.07	0.86	(0.93)	0.25	(0.08)	(0.78)	(4.06)		0.01	(2.52)	(6.67)	0.41	(0.00)	(0.62)
Emerging Markets Indices		Jan-18	Feb-18	Mar-18	Apr-18	May-18	Jun-18	Jul-18	Aug-18	Sep-18	Oct-18	Nov-18	Dec-18	2018	Q1 '18	Q2 '18	Q3 '18	Q4 '18
EM	HFRI Emerging Markets (Total) Index	3.92	(1.96)	(0.86)	(0.75)	(0.98)	(3.01)	0.36	(2.75)	(1.22)	(3.94)	1.34	(1.46)	(10.94)	1.01	(4.68)	(3.59)	(4.07)
	HFRI Emerging Markets: Asia ex-Japan Index	4.39	(3.07)	(1.65)	(0.92)	0.79	(4.98)	(0.92)	(2.71)	(2.34)	(7.38)	3.58	(2.17)	(16.57)	(0.49)	(5.11)	(5.85)	(6.14)
	HFRI Emerging Markets: China Index	5.84	(3.23)	(1.55)	(1.62)	3.47	(5.25)	(2.18)	(4.18)	(1.25)	(8.47)	3.30	(3.22)	(17.63)	0.84	(3.56)	(7.44)	(8.49)
	HFRI Emerging Markets: Global Index	2.50	(1.68)	(0.49)	(0.58)	(1.23)	(1.18)	1.26	(2.14)	(0.29)	(1.64)	(0.49)	(1.01)	(6.83)	0.28	(2.96)	(1.19)	(3.11)
	HFRI Emerging Markets: India Index	(0.89)	(4.53)	(3.49)	3.45	(4.79)	(5.49)	2.57	(0.14)	(11.62)	(3.63)	7.95	0.87	(19.25)	(8.68)	(6.92)	(9.47)	4.93
	HFRI Emerging Markets: Latin America Index	4.78	(1.83)	(0.46)	(1.75)	(6.28)	(3.81)	4.51	(5.70)	0.75	3.57	0.28	(0.46)	(6.90)	2.39	(11.42)	(0.71)	3.38
	HFRI Emerging Markets: MENA Index	3.38	1.41	1.83	1.57	(2.82)	0.07	(0.61)	(1.27)	(3.31)	(3.26)	(0.97)	(0.24)	(4.36)	6.77	(1.22)	(5.12)	(4.43)
HFRI Emerging Markets: Russia/Eastern Europe Index	6.20	(0.71)	(1.43)	(2.03)	(1.80)	(0.28)	1.06	(3.43)	2.79	(2.18)	(0.51)	(1.85)	(4.46)	3.93	(4.06)	0.32	(4.49)	
Regional Indices		Jan-18	Feb-18	Mar-18	Apr-18	May-18	Jun-18	Jul-18	Aug-18	Sep-18	Oct-18	Nov-18	Dec-18	2018	Q1 '18	Q2 '18	Q3 '18	Q4 '18
Regional	HFRI Asia with Japan Index	1.67	(0.45)	(0.80)	(0.72)	(0.04)	(2.00)	(0.48)	(1.26)	(0.56)	(1.84)	(0.21)	(1.48)	(7.92)	0.40	(2.74)	(2.28)	(3.49)
	HFRI Japan Index	1.92	(1.22)	(1.23)	0.00	(0.06)	(0.92)	(0.20)	0.23	0.70	(1.30)	0.01	(3.46)	(5.49)	(0.56)	(0.98)	0.73	(4.71)
	HFRI North America Index	1.82	(1.48)	(0.42)	0.82	1.87	0.21	0.72	1.18	(0.21)	(3.59)	(0.53)	(4.23)	(3.99)	(0.11)	2.91	1.70	(8.16)
	HFRI Western/Pan Europe Index	1.70	(0.41)	0.21	0.91	1.33	0.53	0.41	0.40	0.60	(2.29)	(1.65)	(0.29)	1.38	1.50	2.79	1.41	(4.18)
	HFRI World Index	2.40	(2.32)	(0.51)	0.40	0.59	(0.11)	0.32	0.57	(0.13)	(2.84)	(0.64)	(1.46)	(3.78)	(0.49)	0.88	0.76	(4.88)
Thematic Indices		Jan-18	Feb-18	Mar-18	Apr-18	May-18	Jun-18	Jul-18	Aug-18	Sep-18	Oct-18	Nov-18	Dec-18	2018	Q1 '18	Q2 '18	Q3 '18	Q4 '18
Thematic	HFRI Credit Index	1.10	(0.04)	(0.17)	0.48	0.17	0.24	0.62	(0.00)	0.55	(0.88)	(0.73)	(1.36)	(0.04)	0.89	0.89	1.17	(2.94)
	HFRI Diversity Index	2.40	(1.38)	(0.61)	0.67	1.61	(0.13)	0.78	1.26	(0.39)	(3.28)	0.71	(3.10)	(1.64)	0.36	2.16	1.64	(5.62)
	HFRI Women Index	2.71	(1.72)	(0.66)	0.04	1.36	(0.84)	0.06	0.94	(0.46)	(3.77)	(0.03)	(2.61)	(5.04)	0.27	0.55	0.53	(6.32)



HFRI® Indices – 2017 Monthly Performance

Fund of Funds, Regional & Thematic Indices

Fund of Funds Indices		Jan-17	Feb-17	Mar-17	Apr-17	May-17	Jun-17	Jul-17	Aug-17	Sep-17	Oct-17	Nov-17	Dec-17	2017	Q1 '17	Q2 '17	Q3 '17	Q4 '17
FOF	HFRI Fund of Funds Composite Index	1.01	0.90	0.45	0.51	0.32	(0.02)	1.02	0.83	0.44	1.15	(0.02)	0.92	7.77	2.38	0.81	2.31	2.07
	HFRI FOF: Conservative Index	0.55	0.38	0.27	0.45	0.08	(0.15)	0.46	0.49	0.37	0.80	(0.18)	0.53	4.12	1.21	0.37	1.32	1.16
	HFRI FOF: Diversified Index	0.75	0.87	0.26	0.40	0.24	(0.26)	0.90	0.96	0.51	1.23	(0.07)	0.88	6.87	1.90	0.38	2.38	2.05
	HFRI FOF: Market Defensive Index	(0.47)	0.24	(0.42)	0.11	0.17	(0.77)	0.50	1.08	(0.69)	1.94	(0.46)	0.59	1.81	(0.65)	(0.50)	0.90	2.07
	HFRI FOF: Strategic Index	1.68	1.21	0.86	0.72	0.56	0.44	1.47	0.76	0.52	1.11	0.19	1.18	11.22	3.80	1.73	2.77	2.49
Emerging Markets Indices		Jan-17	Feb-17	Mar-17	Apr-17	May-17	Jun-17	Jul-17	Aug-17	Sep-17	Oct-17	Nov-17	Dec-17	2017	Q1 '17	Q2 '17	Q3 '17	Q4 '17
EM	HFRI Emerging Markets (Total) Index	3.03	1.58	1.63	1.28	0.54	1.07	2.38	1.78	0.75	1.50	0.55	1.76	19.36	6.37	2.92	4.99	3.85
	HFRI Emerging Markets: Asia ex-Japan Index	3.41	2.73	2.65	1.52	1.57	2.25	2.92	1.33	1.15	3.01	1.19	2.27	29.27	9.04	5.43	5.49	6.60
	HFRI Emerging Markets: China Index	3.48	2.62	2.69	1.02	1.68	2.97	3.11	1.82	1.93	3.60	0.41	2.11	31.11	9.04	5.77	7.02	6.22
	HFRI Emerging Markets: Global Index	1.80	1.09	1.70	1.20	0.34	0.31	1.35	1.29	0.51	0.91	0.00	1.35	12.50	4.65	1.87	3.18	2.27
	HFRI Emerging Markets: India Index	4.40	4.64	5.33	4.01	0.57	0.42	3.49	0.52	(1.96)	3.66	2.18	4.93	37.00	15.06	5.04	1.99	11.14
	HFRI Emerging Markets: Latin America Index	5.20	2.55	(0.37)	0.99	(1.97)	(0.62)	4.16	3.06	2.66	(0.85)	(1.42)	2.05	16.23	7.49	(1.62)	10.20	(0.26)
	HFRI Emerging Markets: MENA Index	1.87	0.35	0.11	1.12	1.55	2.77	0.97	1.47	(3.51)	0.30	1.05	1.14	9.45	2.34	5.53	(1.14)	2.52
HFRI Emerging Markets: Russia/Eastern Europe Index	3.24	(2.23)	1.00	0.89	(1.47)	(1.67)	2.09	4.09	1.97	(0.14)	0.75	0.78	9.50	1.95	(2.24)	8.36	1.40	
Regional Indices		Jan-17	Feb-17	Mar-17	Apr-17	May-17	Jun-17	Jul-17	Aug-17	Sep-17	Oct-17	Nov-17	Dec-17	2017	Q1 '17	Q2 '17	Q3 '17	Q4 '17
Regional	HFRI Asia with Japan Index	1.51	0.99	0.55	0.52	0.40	0.67	1.35	0.68	0.65	1.70	(0.03)	1.05	10.50	3.08	1.60	2.71	2.73
	HFRI Japan Index	1.38	1.48	0.72	(0.18)	1.87	1.31	1.37	1.12	1.76	1.97	1.02	1.74	16.71	3.62	3.03	4.31	4.80
	HFRI North America Index	1.28	0.78	0.29	0.42	(0.19)	0.50	0.85	(0.15)	1.46	0.37	0.92	1.04	7.84	2.37	0.74	2.18	2.35
	HFRI Western/Pan Europe Index	1.07	0.59	0.78	1.05	1.14	0.20	0.62	0.32	0.49	1.22	(0.44)	0.47	7.76	2.46	2.40	1.43	1.26
	HFRI World Index	0.54	0.80	0.02	0.38	0.28	(0.19)	0.86	0.67	(0.20)	1.38	0.09	0.89	5.66	1.36	0.48	1.34	2.38
Thematic Indices		Jan-17	Feb-17	Mar-17	Apr-17	May-17	Jun-17	Jul-17	Aug-17	Sep-17	Oct-17	Nov-17	Dec-17	2017	Q1 '17	Q2 '17	Q3 '17	Q4 '17
Thematic	HFRI Credit Index	1.26	0.75	0.28	0.51	0.19	0.27	0.71	0.20	0.25	0.49	0.13	0.79	5.98	2.31	0.97	1.16	1.42
	HFRI Diversity Index	1.52	1.25	0.57	0.72	0.30	0.21	1.05	0.24	0.67	0.71	0.10	0.74	8.37	3.37	1.24	1.97	1.55
	HFRI Women Index	2.15	0.67	0.75	0.58	0.29	0.34	1.20	0.26	1.07	1.21	0.20	0.52	9.63	3.61	1.22	2.55	1.94



HFRI® Indices – 2016 Monthly Performance

Fund of Funds, Regional & Thematic Indices

Fund of Funds Indices		Jan-16	Feb-16	Mar-16	Apr-16	May-16	Jun-16	Jul-16	Aug-16	Sep-16	Oct-16	Nov-16	Dec-16	2016
FOF	HFRI Fund of Funds Composite Index	(2.66)	(1.20)	0.73	0.52	0.50	(0.47)	1.51	0.44	0.33	(0.28)	0.26	0.89	0.51
	HFRI FOF: Conservative Index	(1.37)	(0.88)	0.16	0.41	0.57	(0.46)	0.93	0.51	0.39	0.26	0.57	0.80	1.89
	HFRI FOF: Diversified Index	(1.98)	(1.07)	0.19	0.41	0.46	(0.41)	1.37	0.29	0.10	(0.36)	0.37	1.11	0.45
	HFRI FOF: Market Defensive Index	1.40	1.52	(1.67)	(0.12)	(0.87)	0.90	0.50	(1.09)	0.08	(0.59)	0.25	0.77	1.04
	HFRI FOF: Strategic Index	(4.49)	(1.78)	1.99	0.78	0.65	(0.66)	2.00	0.74	0.65	(0.37)	(0.03)	0.64	(0.05)
Emerging Markets Indices		Jan-16	Feb-16	Mar-16	Apr-16	May-16	Jun-16	Jul-16	Aug-16	Sep-16	Oct-16	Nov-16	Dec-16	2016
EM	HFRI Emerging Markets (Total) Index	(5.42)	(0.25)	5.60	1.76	(0.38)	1.73	2.70	1.53	0.76	0.78	(1.81)	0.20	7.05
	HFRI Emerging Markets: Asia ex-Japan Index	(8.20)	(1.58)	6.77	0.83	(0.13)	0.89	3.51	2.27	0.71	(0.55)	(1.87)	(1.89)	0.04
	HFRI Emerging Markets: China Index	(9.91)	(1.29)	5.98	0.15	(0.99)	0.01	2.98	2.95	1.19	(0.88)	(0.75)	(2.89)	(4.21)
	HFRI Emerging Markets: Global Index	(2.58)	(0.16)	2.94	1.29	0.15	2.09	1.74	0.85	0.77	0.44	(1.08)	0.76	7.33
	HFRI Emerging Markets: India Index	(8.63)	(9.03)	11.65	2.73	0.85	2.94	4.55	1.56	1.14	2.59	(7.60)	(0.83)	(0.08)
	HFRI Emerging Markets: Latin America Index	(2.91)	2.59	9.89	4.55	(3.53)	7.63	4.69	0.78	0.93	5.68	(5.98)	1.14	27.15
	HFRI Emerging Markets: MENA Index	(6.52)	(0.24)	1.39	1.69	0.90	(3.19)	(0.47)	0.34	(0.38)	1.57	(0.21)	1.52	(3.84)
HFRI Emerging Markets: Russia/Eastern Europe Index	(2.50)	2.19	6.97	4.33	(0.23)	1.22	2.07	2.28	1.98	0.17	0.72	5.29	27.01	
Regional Indices		Jan-16	Feb-16	Mar-16	Apr-16	May-16	Jun-16	Jul-16	Aug-16	Sep-16	Oct-16	Nov-16	Dec-16	2016
Regional	HFRI Asia with Japan Index	(3.17)	(1.22)	2.66	0.79	0.09	(0.24)	2.29	1.01	0.78	0.36	(0.36)	(0.16)	2.75
	HFRI Japan Index	(3.22)	(3.18)	2.86	(0.30)	0.69	(2.42)	1.28	(0.59)	1.13	1.99	1.51	0.74	0.26
	HFRI North America Index	(3.26)	(0.19)	2.64	1.59	0.96	(0.08)	1.98	1.05	0.92	(0.71)	2.40	1.28	8.76
	HFRI Western/Pan Europe Index	(2.28)	(1.42)	(0.09)	(0.67)	1.28	(2.20)	1.22	0.40	0.54	(0.91)	(0.60)	1.51	(3.27)
	HFRI World Index	(0.98)	0.52	0.55	0.47	(0.07)	0.86	1.61	(0.51)	0.33	(1.06)	0.16	1.03	2.92
Thematic Indices		Jan-16	Feb-16	Mar-16	Apr-16	May-16	Jun-16	Jul-16	Aug-16	Sep-16	Oct-16	Nov-16	Dec-16	2016
Thematic	HFRI Credit Index	(1.75)	(0.71)	1.91	1.56	0.84	0.21	1.65	1.14	0.82	0.69	0.59	1.34	8.55
	HFRI Diversity Index	(2.68)	(0.05)	2.05	0.53	0.78	(0.06)	1.50	0.56	0.95	(0.07)	0.85	1.21	5.62
	HFRI Women Index	(3.87)	(1.05)	1.61	0.90	0.45	0.17	1.68	0.66	0.67	(0.73)	0.97	0.83	2.18



HFRI® Indices – 2015 Monthly Performance

Fund of Funds, Regional & Thematic Indices

Fund of Funds Indices		Jan-15	Feb-15	Mar-15	Apr-15	May-15	Jun-15	Jul-15	Aug-15	Sep-15	Oct-15	Nov-15	Dec-15	2015
FOF	HFRI Fund of Funds Composite Index	0.13	1.69	0.66	0.25	1.00	(1.04)	0.19	(2.00)	(1.83)	0.85	0.30	(0.42)	(0.27)
	HFRI FOF: Conservative Index	(0.03)	1.30	0.64	0.19	0.67	(0.58)	0.36	(0.97)	(1.19)	0.30	0.15	(0.45)	0.37
	HFRI FOF: Diversified Index	0.17	1.83	0.60	(0.02)	0.94	(1.10)	0.49	(1.68)	(1.76)	0.66	0.45	(0.69)	(0.17)
	HFRI FOF: Market Defensive Index	1.86	(0.20)	0.43	(1.93)	0.17	(2.19)	1.29	(0.84)	0.20	(0.88)	1.88	(0.66)	(0.98)
	HFRI FOF: Strategic Index	(0.04)	1.89	0.76	0.92	1.35	(1.02)	(0.39)	(2.99)	(2.40)	1.56	(0.03)	(0.03)	(0.54)
Emerging Markets Indices		Jan-15	Feb-15	Mar-15	Apr-15	May-15	Jun-15	Jul-15	Aug-15	Sep-15	Oct-15	Nov-15	Dec-15	2015
EM	HFRI Emerging Markets (Total) Index	(1.01)	1.78	0.20	5.64	(0.00)	(1.76)	(3.42)	(5.12)	(1.38)	3.28	(0.58)	(0.53)	(3.28)
	HFRI Emerging Markets: Asia ex-Japan Index	0.60	1.19	1.66	8.37	1.40	(2.67)	(5.42)	(6.77)	(0.53)	4.45	(0.36)	0.45	1.50
	HFRI Emerging Markets: China Index	0.02	1.35	3.74	14.14	2.52	(3.85)	(8.57)	(7.79)	(0.14)	5.72	0.09	0.75	6.20
	HFRI Emerging Markets: Global Index	(0.71)	1.51	(0.50)	2.41	(0.06)	(1.45)	(1.15)	(2.94)	(1.60)	2.20	(0.22)	(0.88)	(3.47)
	HFRI Emerging Markets: India Index	5.67	1.70	(3.18)	(3.54)	1.80	(2.05)	5.11	(5.76)	1.25	2.00	0.59	1.40	4.39
	HFRI Emerging Markets: Latin America Index	(3.95)	0.39	(2.90)	4.54	(3.86)	(0.56)	(4.14)	(7.11)	(4.80)	3.15	(0.85)	(2.47)	(20.89)
	HFRI Emerging Markets: MENA Index	(2.10)	(0.60)	1.03	2.24	0.83	0.20	(2.40)	(3.62)	0.16	(0.39)	(3.31)	0.83	(7.08)
HFRI Emerging Markets: Russia/Eastern Europe Index	(2.99)	8.20	0.20	7.90	(0.93)	(2.37)	(1.18)	(2.82)	(1.72)	4.97	0.42	(3.38)	5.49	
Regional Indices		Jan-15	Feb-15	Mar-15	Apr-15	May-15	Jun-15	Jul-15	Aug-15	Sep-15	Oct-15	Nov-15	Dec-15	2015
Regional	HFRI Asia with Japan Index	0.10	0.28	1.24	4.16	1.04	(1.93)	(1.52)	(1.82)	(0.71)	2.13	(0.02)	(0.16)	2.65
	HFRI Japan Index	(0.78)	2.74	0.93	3.55	2.27	0.09	0.31	(2.04)	(2.34)	2.64	1.05	0.26	8.83
	HFRI North America Index	(0.94)	2.56	0.21	0.33	0.75	(0.61)	(0.67)	(2.21)	(1.98)	2.03	(0.15)	(1.63)	(2.40)
	HFRI Western/Pan Europe Index	0.93	2.01	0.99	(0.52)	1.47	(0.84)	1.56	(0.70)	(0.21)	0.58	0.68	0.61	6.72
	HFRI World Index	1.20	1.26	0.45	(0.20)	0.44	(1.74)	0.48	(1.87)	(0.90)	0.96	0.64	(1.17)	(0.52)
Thematic Indices		Jan-15	Feb-15	Mar-15	Apr-15	May-15	Jun-15	Jul-15	Aug-15	Sep-15	Oct-15	Nov-15	Dec-15	2015
Thematic	HFRI Credit Index	(0.30)	1.53	0.36	1.04	0.44	(0.83)	(0.33)	(1.17)	(1.10)	0.62	(0.33)	(0.91)	(1.02)
	HFRI Diversity Index	(0.22)	2.17	0.81	0.34	0.48	(1.12)	0.54	(3.19)	(1.61)	2.36	(0.39)	(0.59)	(0.56)
	HFRI Women Index	(0.13)	1.70	0.40	1.53	0.68	(1.42)	(1.26)	(2.27)	(1.53)	1.97	(0.16)	(0.99)	(1.57)



HFRI® Indices – 2014 Monthly Performance

Fund of Funds, Regional & Thematic Indices

Fund of Funds Indices		Jan-14	Feb-14	Mar-14	Apr-14	May-14	Jun-14	Jul-14	Aug-14	Sep-14	Oct-14	Nov-14	Dec-14	2014
FOF	HFRI Fund of Funds Composite Index	(0.39)	1.62	(0.65)	(0.63)	1.18	0.99	(0.36)	0.83	(0.19)	(0.62)	1.22	0.36	3.37
	HFRI FOF: Conservative Index	0.33	1.24	(0.26)	(0.20)	0.79	0.70	(0.17)	0.34	0.08	(0.90)	0.74	0.42	3.14
	HFRI FOF: Diversified Index	(0.47)	1.57	(0.61)	(0.68)	1.19	1.01	(0.43)	0.81	(0.02)	(0.60)	1.37	0.27	3.42
	HFRI FOF: Market Defensive Index	(0.74)	0.70	(1.25)	(0.32)	0.72	0.95	(0.02)	1.56	1.83	(1.27)	2.98	1.16	6.39
	HFRI FOF: Strategic Index	(0.51)	1.96	(0.78)	(0.77)	1.38	1.09	(0.38)	0.96	(0.81)	(0.47)	1.02	0.39	3.08
Emerging Markets Indices		Jan-14	Feb-14	Mar-14	Apr-14	May-14	Jun-14	Jul-14	Aug-14	Sep-14	Oct-14	Nov-14	Dec-14	2014
EM	HFRI Emerging Markets (Total) Index	(2.51)	1.95	(0.16)	(0.03)	2.13	1.37	0.56	0.80	(2.43)	(0.90)	(0.80)	(2.42)	(2.56)
	HFRI Emerging Markets: Asia ex-Japan Index	(1.29)	2.40	(0.63)	(0.98)	2.13	1.82	2.57	1.12	(1.26)	0.73	0.68	0.17	7.61
	HFRI Emerging Markets: China Index	(1.83)	2.11	(2.97)	(2.14)	1.20	1.96	3.53	0.74	(1.37)	1.41	1.21	1.95	5.72
	HFRI Emerging Markets: Global Index	(1.98)	2.13	0.14	0.41	2.01	0.62	0.17	(0.11)	(1.62)	(0.55)	(0.82)	(2.72)	(2.41)
	HFRI Emerging Markets: India Index	(2.68)	2.79	8.62	2.13	12.58	5.64	0.20	1.96	1.63	2.92	1.05	0.16	42.74
	HFRI Emerging Markets: Latin America Index	(5.38)	1.58	2.27	1.27	0.68	1.77	(1.41)	2.74	(6.73)	(0.23)	(1.45)	(4.19)	(9.22)
	HFRI Emerging Markets: MENA Index	1.45	2.66	0.26	1.56	1.42	(1.16)	1.49	3.02	(0.34)	(4.19)	(1.70)	(2.40)	1.81
HFRI Emerging Markets: Russia/Eastern Europe Index	(5.25)	0.37	(3.25)	(0.92)	4.89	3.10	(3.07)	(2.08)	(3.51)	(6.00)	(4.27)	(8.74)	(25.86)	
Regional Indices		Jan-14	Feb-14	Mar-14	Apr-14	May-14	Jun-14	Jul-14	Aug-14	Sep-14	Oct-14	Nov-14	Dec-14	2014
Regional	HFRI Asia with Japan Index	(0.35)	0.44	(1.14)	(0.97)	0.50	1.04	0.75	0.46	0.10	(0.63)	0.82	0.35	1.35
	HFRI Japan Index	(1.35)	(1.47)	(1.31)	(0.86)	1.45	3.71	1.42	0.09	0.52	(1.21)	1.92	0.65	3.46
	HFRI North America Index	0.08	2.37	0.07	(0.08)	0.67	1.50	(1.23)	1.43	(1.53)	(0.27)	0.54	0.07	3.62
	HFRI Western/Pan Europe Index	0.41	2.20	(0.86)	(1.30)	0.46	0.02	(1.02)	0.50	0.29	(0.76)	1.18	0.64	1.73
	HFRI World Index	(0.54)	1.73	(0.60)	(0.24)	0.79	1.12	(0.56)	1.40	0.10	(0.25)	1.59	0.11	4.72
Thematic Indices		Jan-14	Feb-14	Mar-14	Apr-14	May-14	Jun-14	Jul-14	Aug-14	Sep-14	Oct-14	Nov-14	Dec-14	2014
Thematic	HFRI Credit Index	0.62	1.28	0.32	0.46	0.79	0.94	(0.05)	0.26	(0.60)	(0.72)	0.16	(0.46)	3.00
	HFRI Diversity Index	(1.26)	1.94	0.61	(0.22)	1.52	1.25	(0.94)	1.11	(1.23)	0.27	0.56	(0.38)	3.21
	HFRI Women Index	(0.71)	1.79	(0.30)	(0.72)	1.52	1.41	(0.76)	1.44	(1.29)	(0.00)	0.67	(0.11)	2.90



HFRI® Indices – 2013 Monthly Performance

Fund of Funds, Regional & Thematic Indices

Fund of Funds Indices		Jan-13	Feb-13	Mar-13	Apr-13	May-13	Jun-13	Jul-13	Aug-13	Sep-13	Oct-13	Nov-13	Dec-13	2013
FOF	HFRI Fund of Funds Composite Index	2.13	0.28	0.89	0.82	0.63	(1.39)	1.01	(0.71)	1.37	1.26	1.06	1.31	8.96
	HFRI FOF: Conservative Index	1.64	0.35	0.76	0.74	0.74	(0.67)	0.59	(0.23)	0.88	1.01	0.81	0.84	7.70
	HFRI FOF: Diversified Index	2.05	0.26	0.93	0.86	0.62	(1.31)	0.92	(0.70)	1.21	1.21	1.16	1.52	9.04
	HFRI FOF: Market Defensive Index	1.13	(0.23)	0.57	0.52	(0.80)	(1.48)	(0.19)	(0.82)	(0.17)	0.79	0.78	0.47	0.54
	HFRI FOF: Strategic Index	2.55	0.34	0.93	0.85	0.82	(1.78)	1.47	(0.91)	1.98	1.50	1.07	1.31	10.53
Emerging Markets Indices		Jan-13	Feb-13	Mar-13	Apr-13	May-13	Jun-13	Jul-13	Aug-13	Sep-13	Oct-13	Nov-13	Dec-13	2013
EM	HFRI Emerging Markets (Total) Index	3.38	(0.09)	(0.77)	0.72	0.17	(4.06)	0.73	(1.40)	3.36	2.94	0.17	0.42	5.47
	HFRI Emerging Markets: Asia ex-Japan Index	4.45	(0.40)	(0.80)	1.77	1.64	(5.85)	0.18	(1.32)	4.31	4.58	1.65	0.29	10.50
	HFRI Emerging Markets: China Index	5.88	(0.04)	(1.56)	0.82	3.58	(6.00)	1.96	1.56	2.44	2.41	3.18	0.46	15.16
	HFRI Emerging Markets: Global Index	2.78	(0.33)	(0.52)	0.70	0.26	(2.58)	0.64	(1.62)	2.03	1.92	0.08	0.38	3.67
	HFRI Emerging Markets: India Index	2.57	(7.47)	(1.01)	4.72	(2.57)	(7.23)	(3.94)	(12.51)	10.49	8.88	(0.03)	3.88	(6.63)
	HFRI Emerging Markets: Latin America Index	2.50	(0.01)	(0.80)	0.03	(3.38)	(5.32)	0.17	(1.81)	3.55	1.71	(2.25)	(1.06)	(6.79)
	HFRI Emerging Markets: MENA Index	3.14	0.97	1.14	0.68	3.41	(1.07)	3.51	(0.90)	1.89	2.50	1.84	2.92	21.82
HFRI Emerging Markets: Russia/Eastern Europe Index	3.22	0.35	(1.93)	(0.78)	(0.97)	(2.72)	1.82	(0.83)	4.00	2.47	(1.38)	1.34	4.42	
Regional Indices		Jan-13	Feb-13	Mar-13	Apr-13	May-13	Jun-13	Jul-13	Aug-13	Sep-13	Oct-13	Nov-13	Dec-13	2013
Regional	HFRI Asia with Japan Index	3.60	1.45	0.77	2.42	0.20	(1.91)	0.41	(0.35)	1.13	0.99	1.05	0.76	10.93
	HFRI Japan Index	4.89	1.73	4.99	7.31	(1.15)	(0.44)	1.30	(1.42)	4.05	1.21	1.50	2.64	29.64
	HFRI North America Index	2.47	0.22	1.42	0.11	1.17	(0.76)	1.99	(0.32)	1.60	1.30	1.07	1.34	12.19
	HFRI Western/Pan Europe Index	2.74	1.07	0.89	0.30	1.45	(0.67)	2.15	(0.39)	1.55	2.17	1.22	1.17	14.47
	HFRI World Index	2.00	(0.20)	0.97	0.85	(0.17)	(1.28)	0.71	(0.90)	0.84	1.14	0.90	0.94	5.92
Thematic Indices		Jan-13	Feb-13	Mar-13	Apr-13	May-13	Jun-13	Jul-13	Aug-13	Sep-13	Oct-13	Nov-13	Dec-13	2013
Thematic	HFRI Credit Index	1.95	0.42	0.92	1.14	0.91	(1.26)	0.74	(0.03)	1.07	1.28	0.68	0.82	8.96
	HFRI Diversity Index	1.94	0.02	0.89	0.64	0.13	(1.14)	1.67	(0.64)	2.07	1.61	1.17	0.91	9.60
	HFRI Women Index	2.80	0.11	1.01	0.69	0.94	(1.22)	1.71	(0.59)	1.47	1.66	1.42	1.08	11.60



HFRI® Indices – Quarterly Performance

Composite & Single-Manager Strategy Indices

Q1 2014 – Q4 2016

HFRI Composite Indices	Q1 2014	Q2 2014	Q3 2014	Q4 2014	2014	Q1 2015	Q2 2015	Q3 2015	Q4 2015	2015	Q1 2016	Q2 2016	Q3 2016	Q4 2016	2016
HFRI Fund Weighted Composite Index	1.12	2.02	(0.31)	0.15	2.98	2.21	0.30	(4.23)	0.71	(1.12)	(0.60)	1.81	2.98	1.17	5.44
HFRI Asset Weighted Composite Index	1.02	2.19	0.32	0.90	4.49	3.25	(0.61)	(3.06)	0.47	(0.06)	(2.15)	0.73	2.17	2.12	2.83
Single-Manager Strategy Indices															
HFRI Equity Hedge (Total) Index	1.11	2.11	(1.36)	(0.04)	1.81	1.97	1.84	(6.26)	1.74	(0.97)	(1.77)	1.38	4.59	1.26	5.47
HFRI Equity Hedge (Total) Index - Asset Weighted	0.23	1.92	(0.49)	1.04	2.72	2.32	1.97	(5.35)	2.64	1.37	(3.31)	0.50	4.18	0.93	2.18
HFRI EH: Equity Market Neutral Index	1.22	0.45	0.19	1.17	3.06	1.57	0.52	0.99	1.12	4.27	0.51	(0.37)	0.54	1.54	2.23
HFRI EH: Fundamental Growth Index	0.55	2.78	(1.30)	(2.15)	(0.19)	1.75	2.60	(8.85)	2.12	(2.83)	(1.86)	2.03	4.69	(0.63)	4.16
HFRI EH: Fundamental Value Index	0.69	2.13	(1.74)	0.85	1.91	1.64	1.99	(6.56)	1.69	(1.51)	(2.13)	0.52	5.33	3.51	7.26
HFRI EH: Multi-Strategy Index	0.38	2.29	(1.28)	1.00	2.38	3.75	0.32	(5.69)	1.58	(0.28)	(0.79)	0.63	3.81	1.39	5.08
HFRI EH: Quantitative Directional Index	0.56	2.31	(0.49)	1.77	4.19	1.59	0.38	(2.41)	1.84	1.36	0.57	0.29	1.62	2.19	4.73
HFRI EH: Sector - Energy/Basic Materials Index	5.14	6.23	(6.52)	(10.49)	(6.54)	0.26	0.09	(12.46)	(1.77)	(13.71)	2.58	8.07	8.18	(0.94)	18.80
HFRI EH: Sector - Healthcare Index	9.79	(0.77)	1.28	8.44	19.64	8.09	2.52	(8.08)	0.87	2.75	(11.28)	5.44	10.46	(4.67)	(1.49)
HFRI EH: Sector - Technology Index	(0.84)	(0.53)	(0.80)	2.68	0.46	2.23	3.76	(3.78)	5.13	7.30	(3.80)	2.04	5.11	(0.43)	2.74
HFRI EH: Sector - Technology/Healthcare (Total) Index	4.34	(0.65)	0.17	5.36	9.40	5.07	3.18	(5.61)	3.22	5.62	(7.59)	3.80	7.69	(2.44)	0.78
HFRI EH: Short Bias Index	(1.30)	(1.81)	1.34	(2.15)	(3.89)	(2.19)	(1.43)	3.11	(0.99)	(1.58)	7.06	1.26	(5.33)	(1.38)	1.22
HFRI Event-Driven (Total) Index	1.98	2.31	(1.72)	(1.43)	1.08	1.81	0.60	(5.46)	(0.39)	(3.55)	(0.71)	2.92	4.50	3.55	10.57
HFRI Event-Driven (Total) Index - Asset Weighted	3.14	3.07	(0.73)	(0.20)	5.33	2.30	0.17	(6.90)	(0.36)	(4.94)	(4.74)	2.81	3.60	3.74	5.26
HFRI ED: Activist Index	0.67	2.26	0.83	2.67	6.57	3.58	1.60	(8.37)	4.89	1.15	(1.59)	0.37	6.30	5.13	10.38
HFRI ED: Credit Arbitrage Index	2.50	1.32	0.49	(0.39)	3.95	0.54	0.98	(3.63)	(3.15)	(5.24)	(0.34)	3.89	4.93	2.56	11.42
HFRI ED: Distressed/Restructuring Index	2.86	2.52	(2.77)	(3.82)	(1.39)	0.80	(0.27)	(5.44)	(3.28)	(8.06)	(1.62)	5.16	5.39	5.60	15.15
HFRI ED: Merger Arbitrage Index	0.65	1.26	(0.21)	(0.02)	1.69	2.12	0.95	(1.82)	2.08	3.32	0.71	(0.60)	2.03	1.45	3.63
HFRI ED: Multi-Strategy Index	0.91	2.39	(1.63)	(0.36)	1.27	2.60	(0.22)	(3.80)	0.53	(1.00)	(0.95)	0.83	2.97	3.21	6.14
HFRI ED: Special Situations Index	2.12	2.57	(2.31)	(1.49)	0.80	2.16	1.28	(7.48)	0.20	(4.07)	(0.43)	3.71	5.25	2.92	11.86
HFRI Macro (Total) Index	(0.33)	1.33	2.19	2.29	5.58	3.29	(3.52)	(0.77)	(0.14)	(1.26)	1.55	1.19	(1.04)	(0.65)	1.03
HFRI Macro (Total) Index - Asset Weighted	(0.52)	2.19	1.20	2.28	5.22	5.35	(3.84)	(0.51)	(0.11)	0.67	(0.49)	(0.81)	(0.10)	2.15	0.73
HFRI Macro: Active Trading Index	0.64	2.54	1.90	2.95	8.27	3.36	(3.98)	(1.30)	1.10	(0.97)	1.27	2.55	0.02	0.58	4.47
HFRI Macro: Commodity Index	2.40	1.09	0.24	(0.22)	3.54	1.03	(0.89)	(1.93)	0.25	(1.55)	1.91	2.55	0.82	(0.96)	4.37
HFRI Macro: Currency Index	(0.03)	(0.72)	2.31	(0.53)	1.00	3.32	(1.55)	(0.95)	0.28	1.04	1.16	0.48	0.11	1.07	2.84
HFRI Macro: Discretionary Thematic Index	(0.17)	0.97	(1.11)	(1.23)	(1.54)	1.98	(0.05)	(1.50)	0.20	0.59	(1.68)	0.45	(0.26)	1.54	0.03
HFRI Macro: Multi-Strategy Index	(1.19)	1.41	2.79	1.60	4.65	2.72	(3.08)	(1.79)	1.14	(1.10)	0.60	1.55	0.24	0.96	3.39
HFRI Macro: Systematic Diversified Index	(1.60)	1.78	4.59	5.71	10.73	4.79	(6.17)	0.34	(1.09)	(2.41)	3.04	0.84	(2.72)	(2.42)	(1.37)
HFRI Relative Value (Total) Index	2.33	2.41	0.16	(0.90)	4.02	1.81	0.79	(2.59)	(0.25)	(0.29)	(0.34)	3.02	2.96	1.86	7.67
HFRI Relative Value (Total) Index - Asset Weighted	2.35	1.86	0.84	(0.23)	4.90	2.12	0.79	(1.44)	(0.41)	1.03	(1.58)	2.06	2.80	2.22	5.54
HFRI RV: Fixed Income-Asset Backed Index	3.28	2.69	1.93	0.53	8.69	1.34	1.31	(0.39)	(0.19)	2.07	(2.04)	1.89	3.16	2.04	5.07
HFRI RV: Fixed Income-Convertible Arbitrage Index	2.25	1.15	(1.19)	(0.64)	1.55	2.01	1.39	(1.71)	0.26	1.92	(0.43)	2.79	3.50	2.05	8.10
HFRI RV: Fixed Income-Corporate Index	2.13	2.54	(1.01)	(2.33)	1.24	1.53	0.45	(3.12)	(0.59)	(1.78)	0.90	3.54	4.05	2.59	11.52
HFRI RV: Fixed Income-Sovereign Index	1.70	1.72	(0.46)	(1.77)	1.16	1.58	0.39	(2.03)	0.86	0.77	2.03	2.52	1.68	0.08	6.45
HFRI RV: Multi-Strategy Index	1.41	1.78	0.28	(0.09)	3.40	2.02	0.75	(2.25)	0.18	0.65	0.26	1.50	2.89	1.59	6.36
HFRI RV: Volatility Index	2.63	1.87	0.44	(1.59)	3.34	3.72	1.91	(0.33)	0.87	6.27	(0.59)	2.16	1.01	1.64	4.27
HFRI RV: Yield Alternatives Index	3.96	7.23	0.23	(2.32)	9.13	0.99	(1.35)	(12.73)	(3.92)	(16.47)	(1.47)	12.13	3.75	2.40	17.38
Major Market Indices															
Barclays Capital Government/Credit Bond Index	2.08	2.02	0.18	1.91	6.32	1.93	(2.20)	1.25	(0.78)	0.15	3.63	2.79	0.42	(3.54)	3.19
S&P 500 w/ dividends	1.80	5.22	1.13	4.92	13.65	0.95	0.28	(6.43)	7.03	1.38	1.34	2.45	3.85	3.81	11.93



HFRI® 2024
 110 North Wacker Drive, 25th Floor, Chicago, IL 60606
www.HFRI.com Ph: 312-658-0955

SOURCE AS: HFRI®

• FOR NON-COMMERCIAL USE ONLY • DO NOT REDISTRIBUTE

HFRI® Indices – Quarterly Performance

Fund of Funds, Regional & Thematic Indices

Q1 2014 – Q4 2016

Fund of Funds Indices		Q1 2014	Q2 2014	Q3 2014	Q4 2014	2014	Q1 2015	Q2 2015	Q3 2015	Q4 2015	2015	Q1 2016	Q2 2016	Q3 2016	Q4 2016	2016
FOF	HFRI Fund of Funds Composite Index	0.56	1.54	0.28	0.95	3.37	2.50	0.21	(3.60)	0.73	(0.27)	(3.12)	0.56	2.29	0.86	0.51
	HFRI FOF: Conservative Index	1.30	1.30	0.25	0.25	3.14	1.92	0.28	(1.80)	0.00	0.37	(2.08)	0.52	1.84	1.64	1.89
	HFRI FOF: Diversified Index	0.48	1.52	0.36	1.02	3.42	2.63	(0.19)	(2.94)	0.42	(0.17)	(2.85)	0.46	1.77	1.12	0.45
	HFRI FOF: Market Defensive Index	(1.29)	1.35	3.40	2.85	6.39	2.09	(3.92)	0.64	0.31	(0.98)	1.22	(0.10)	(0.51)	0.43	1.04
	HFRI FOF: Strategic Index	0.65	1.70	(0.24)	0.94	3.08	2.62	1.24	(5.69)	1.50	(0.54)	(4.32)	0.76	3.42	0.24	(0.05)
Emerging Markets Indices		Q1 2014	Q2 2014	Q3 2014	Q4 2014	2014	Q1 2015	Q2 2015	Q3 2015	Q4 2015	2015	Q1 2016	Q2 2016	Q3 2016	Q4 2016	2016
EM	HFRI Emerging Markets (Total) Index	(0.76)	3.49	(1.10)	(4.07)	(2.56)	0.96	3.78	(9.62)	2.14	(3.28)	(0.37)	3.13	5.07	(0.84)	7.05
	HFRI Emerging Markets: Asia ex-Japan Index	0.45	2.96	2.42	1.59	7.61	3.50	6.95	(12.29)	4.54	1.50	(3.53)	1.60	6.61	(4.26)	0.04
	HFRI Emerging Markets: China Index	(2.74)	0.98	2.86	4.65	5.72	5.17	12.51	(15.81)	6.61	6.20	(5.75)	(0.83)	7.27	(4.46)	(4.21)
	HFRI Emerging Markets: Global Index	0.25	3.07	(1.56)	(4.05)	(2.41)	0.28	0.86	(5.59)	1.08	(3.47)	0.12	3.56	3.40	0.11	7.33
	HFRI Emerging Markets: India Index	8.66	21.45	3.82	4.17	42.74	4.05	(3.83)	0.28	4.03	4.39	(7.20)	6.65	7.40	(5.99)	(0.08)
	HFRI Emerging Markets: Latin America Index	(1.70)	3.77	(5.52)	(5.80)	(9.22)	(6.38)	(0.06)	(15.24)	(0.25)	(20.89)	9.45	8.56	6.49	0.49	27.15
	HFRI Emerging Markets: MENA Index	4.42	1.80	4.19	(8.08)	1.81	(1.69)	3.30	(5.78)	(2.89)	(7.08)	(5.45)	(0.67)	(0.51)	2.91	(3.84)
HFRI Emerging Markets: Russia/Eastern Europe Index	(7.99)	7.15	(8.42)	(17.89)	(25.86)	5.17	4.36	(5.63)	1.85	5.49	6.59	5.36	6.47	6.23	27.01	
Regional Indices		Q1 2014	Q2 2014	Q3 2014	Q4 2014	2014	Q1 2015	Q2 2015	Q3 2015	Q4 2015	2015	Q1 2016	Q2 2016	Q3 2016	Q4 2016	2016
Regional	HFRI Asia with Japan Index	(1.06)	0.55	1.32	0.54	1.35	1.62	3.22	(4.00)	1.94	2.65	(1.81)	0.64	4.14	(0.16)	2.75
	HFRI Japan Index	(4.08)	4.31	2.04	1.34	3.46	2.89	5.99	(4.03)	3.99	8.83	(3.62)	(2.04)	1.82	4.29	0.26
	HFRI North America Index	2.53	2.10	(1.35)	0.34	3.62	1.81	0.47	(4.79)	0.22	(2.40)	(0.89)	2.48	3.99	2.97	8.76
	HFRI Western/Pan Europe Index	1.74	(0.83)	(0.24)	1.06	1.73	3.98	0.10	0.63	1.89	6.72	(3.75)	(1.61)	2.17	(0.02)	(3.27)
	HFRI World Index	0.58	1.67	0.93	1.45	4.72	2.94	(1.50)	(2.29)	0.41	(0.52)	0.09	1.27	1.42	0.12	2.92
Thematic Indices		Q1 2014	Q2 2014	Q3 2014	Q4 2014	2014	Q1 2015	Q2 2015	Q3 2015	Q4 2015	2015	Q1 2016	Q2 2016	Q3 2016	Q4 2016	2016
Thematic	HFRI Credit Index	2.23	2.20	(0.39)	(1.02)	3.00	1.59	0.65	(2.59)	(0.62)	(1.02)	(0.58)	2.63	3.66	2.64	8.55
	HFRI Diversity Index	1.28	2.57	(1.08)	0.45	3.21	2.76	(0.31)	(4.23)	1.36	(0.56)	(0.74)	1.25	3.04	1.99	5.62
	HFRI Women Index	0.77	2.21	(0.63)	0.55	2.90	1.97	0.77	(4.98)	0.80	(1.57)	(3.35)	1.52	3.04	1.07	2.18

HFRI Fund Weighted Composite Index

Historical Monthly Performance

HFRI Fund Weighted Composite Index													
Year	Jan	Feb	Mar	Apr	May	Jun	Jul	Aug	Sep	Oct	Nov	Dec	Annual
1990	(2.11)	1.54	3.21	(0.04)	3.05	2.10	1.50	(3.45)	(1.96)	(0.04)	0.75	1.35	5.81
1991	2.59	4.02	4.95	1.34	1.98	0.41	2.62	2.06	2.32	1.83	0.27	3.95	32.19
1992	3.84	2.14	0.59	0.30	1.84	(0.41)	2.08	(0.27)	1.94	2.11	2.80	2.53	21.22
1993	2.32	1.34	3.06	1.49	2.60	2.62	2.09	2.93	1.58	3.18	0.15	3.91	30.88
1994	2.50	(0.55)	(1.51)	(0.59)	0.68	0.27	1.35	2.46	0.89	(0.03)	(1.27)	(0.08)	4.10
1995	(0.22)	1.31	1.65	2.10	1.70	2.48	3.20	2.20	1.96	(0.65)	1.89	2.08	21.50
1996	2.89	1.23	1.46	3.96	3.05	0.18	(2.08)	2.28	2.07	0.98	2.08	1.33	21.10
1997	3.17	1.03	(1.64)	(0.11)	4.38	2.70	3.87	0.34	3.72	(1.53)	(0.93)	0.88	16.79
1998	(0.71)	3.27	3.00	0.96	(2.08)	(0.13)	(0.79)	(8.70)	0.69	1.22	3.71	2.79	2.62
1999	2.24	(1.32)	3.14	4.50	0.72	3.63	0.52	(0.01)	0.16	1.60	5.06	7.65	31.29
2000	0.64	6.16	0.93	(2.85)	(1.96)	3.68	(0.60)	3.81	(1.24)	(1.79)	(3.49)	2.07	4.98
2001	3.39	(2.21)	(1.59)	1.95	1.19	0.29	(0.83)	(0.41)	(2.83)	2.01	2.07	1.71	4.62
2002	0.45	(0.70)	1.91	0.28	0.04	(1.94)	(2.86)	0.53	(1.54)	0.59	2.12	(0.21)	(1.45)
2003	0.65	0.02	0.14	2.64	3.58	1.35	1.30	1.83	1.16	2.45	1.06	1.87	19.55
2004	1.98	1.19	0.51	(1.48)	(0.31)	0.75	(0.96)	0.12	1.65	0.84	2.84	1.65	9.03
2005	(0.21)	1.83	(0.87)	(1.50)	1.04	1.59	2.30	0.82	1.93	(1.41)	1.66	1.82	9.30
2006	3.49	0.45	1.95	1.87	(1.56)	(0.24)	(0.18)	1.01	0.18	1.77	2.07	1.48	12.89
2007	1.10	0.68	0.96	1.78	1.99	0.73	0.08	(1.53)	2.69	2.85	(2.20)	0.53	9.96
2008	(2.69)	1.50	(2.24)	1.63	1.87	(1.33)	(2.29)	(1.44)	(6.13)	(6.84)	(2.67)	0.15	(19.03)
2009	(0.09)	(1.21)	1.66	3.60	5.15	0.25	2.50	1.30	2.79	(0.20)	1.52	1.28	19.98
2010	(0.76)	0.66	2.49	1.19	(2.89)	(0.95)	1.61	(0.13)	3.48	2.14	0.19	2.95	10.25
2011	0.41	1.23	0.06	1.48	(1.20)	(1.18)	0.23	(3.21)	(3.89)	2.69	(1.35)	(0.45)	(5.25)
2012	2.78	2.06	(0.18)	(0.51)	(2.61)	0.29	0.87	0.82	1.31	(0.38)	0.41	1.44	6.36
2013	2.51	0.11	0.95	0.63	0.48	(1.47)	1.30	(0.70)	1.58	1.51	0.89	1.05	9.13
2014	(0.54)	1.97	(0.29)	(0.22)	0.92	1.30	(0.63)	1.25	(0.92)	(0.40)	0.78	(0.23)	2.98
2015	(0.04)	1.88	0.37	0.95	0.59	(1.23)	(0.51)	(2.39)	(1.38)	1.73	0.16	(1.15)	(1.12)
2016	(2.60)	(0.03)	2.08	1.03	0.37	0.41	1.88	0.43	0.65	(0.59)	0.77	1.01	5.44
2017	1.20	0.90	0.39	0.53	0.19	0.30	1.07	0.49	0.65	1.03	0.46	1.06	8.59
2018	2.31	(1.80)	(0.51)	0.38	0.88	(0.40)	0.45	0.33	(0.26)	(3.20)	(0.37)	(2.54)	(4.75)
2019	3.50	1.31	0.59	1.33	(1.89)	2.29	0.44	(0.78)	(0.20)	0.59	1.05	1.89	10.45
2020	(0.45)	(2.28)	(9.08)	4.52	2.38	2.02	2.97	2.37	(0.93)	0.17	5.86	4.59	11.83
2021	1.22	3.67	0.77	2.21	1.34	0.54	(0.91)	0.76	(0.24)	1.32	(2.00)	1.15	10.16
2022	(2.05)	(0.13)	1.23	(1.38)	(0.54)	(2.85)	1.27	0.45	(2.41)	1.39	1.21	(0.29)	(4.14)
2023	2.66	(0.64)	(0.80)	0.24	(0.20)	2.14	1.78	(0.72)	(0.65)	(1.60)	2.63	3.15	8.12
2024	0.20	2.18	2.01	(0.69)	1.27								5.03



HFR Risk Parity Vol 10 Indices

HFR Risk Parity Vol 10 Index													
Year	Jan	Feb	Mar	Apr	May	Jun	Jul	Aug	Sep	Oct	Nov	Dec	Annual
2003		3.81	(3.36)	1.59	8.42	(1.52)	(3.17)	2.65	2.33	0.51	0.28	4.13	16.17
2004	0.72	4.69	1.97	(4.98)	1.39	0.34	0.68	3.55	2.69	1.92	1.57	2.16	17.68
2005	1.30	0.12	0.73	1.06	3.12	2.98	(0.04)	3.75	0.16	(3.73)	1.98	3.31	15.51
2006	1.35	(1.97)	(0.83)	0.77	(1.58)	(0.49)	2.62	2.30	(0.75)	1.40	2.59	(2.94)	2.29
2007	(0.73)	2.55	0.16	1.17	(1.65)	(1.58)	1.94	1.35	4.00	3.84	(0.84)	0.17	10.68
2008	(0.18)	1.81	(0.26)	0.62	0.09	(1.53)	(1.35)	0.89	(7.98)	(14.00)	1.06	4.50	(16.37)
2009	(2.81)	(1.69)	4.03	2.11	2.07	0.33	3.60	1.77	3.08	(0.55)	4.04	(0.79)	15.98
2010	(0.97)	1.53	2.71	2.78	(2.16)	0.95	3.44	2.51	3.86	2.02	(2.32)	2.69	18.15
2011	0.03	2.17	0.61	3.75	0.23	(0.85)	3.46	(1.13)	(3.77)	3.70	(0.60)	1.49	9.17
2012	3.79	1.21	(1.33)	1.22	(1.12)	1.17	3.31	0.98	1.42	(0.77)	1.97	0.58	13.01
2013	0.45	0.49	1.66	2.60	(4.59)	(5.70)	2.37	(1.51)	2.47	2.77	(0.55)	(0.54)	(0.53)
2014	(0.28)	3.91	0.24	1.51	2.47	1.69	(1.11)	2.51	(4.00)	1.31	1.03	(1.19)	8.15
2015	2.85	1.60	(0.22)	0.63	(1.09)	(3.00)	0.14	(4.43)	(1.16)	2.84	(0.95)	(2.17)	(5.10)
2016	(0.42)	0.71	3.33	1.06	0.79	3.75	2.01	0.05	0.54	(2.16)	(1.79)	1.91	10.02
2017	0.90	2.62	0.24	1.35	1.29	(1.37)	1.57	1.78	(0.22)	2.59	0.66	1.39	13.49
2018	0.78	(2.83)	0.47	0.68	1.23	(1.01)	0.35	(0.14)	(0.28)	(4.29)	0.67	(2.18)	(6.50)
2019	4.83	1.25	2.71	0.97	(1.63)	4.53	0.91	0.72	0.30	0.67	0.37	1.54	18.37
2020	0.16	(3.36)	(9.10)	2.96	1.80	1.64	3.18	1.45	(1.22)	(1.23)	5.43	2.65	3.59
2021	(0.61)	(1.71)	0.86	2.74	2.11	1.20	2.09	0.80	(3.40)	1.17	(0.65)	2.21	6.82
2022	(3.42)	(0.78)	(0.80)	(4.44)	(0.78)	(6.10)	5.20	(4.52)	(6.78)	2.05	4.60	(3.37)	(18.27)
2023	4.96	(3.38)	2.99	0.34	(2.28)	2.10	2.22	(2.16)	(3.46)	(2.14)	6.05	5.44	10.48
2024	(0.37)	0.87	3.65	(3.06)	2.27								3.27

HFR Risk Parity Vol 10 Institutional Index													
Year	Jan	Feb	Mar	Apr	May	Jun	Jul	Aug	Sep	Oct	Nov	Dec	Annual
2003		3.81	(3.36)	1.59	8.42	(1.52)	(3.17)	2.65	2.33	0.51	0.28	4.13	16.17
2004	0.72	4.69	1.97	(4.98)	1.39	0.34	0.68	3.55	2.69	1.92	1.57	2.16	17.68
2005	1.30	0.12	0.73	1.06	3.12	2.98	(0.04)	3.75	0.16	(3.73)	1.98	3.31	15.51
2006	1.35	(1.97)	(0.83)	0.77	(1.58)	(0.49)	2.62	2.30	(0.75)	1.40	2.59	(2.94)	2.29
2007	(0.73)	2.55	0.16	1.17	(1.65)	(1.58)	1.94	1.35	4.00	3.84	(0.84)	0.17	10.68
2008	(0.18)	1.81	(0.26)	0.62	0.09	(1.53)	(1.35)	0.89	(7.98)	(14.00)	1.06	4.50	(16.37)
2009	(2.81)	(1.69)	2.83	2.38	1.90	0.28	3.80	1.70	3.18	(0.45)	3.89	(0.58)	15.13
2010	(0.76)	1.43	2.76	2.87	(1.81)	0.86	3.31	2.54	3.83	2.08	(2.39)	2.39	18.25
2011	(0.06)	1.97	0.63	3.80	0.60	(0.87)	3.41	(1.14)	(3.69)	3.68	(0.74)	1.59	9.28
2012	3.73	1.35	(1.09)	1.44	(0.93)	1.09	3.36	1.01	1.65	(0.70)	2.01	0.64	14.29
2013	0.44	0.75	2.00	2.69	(4.92)	(6.13)	2.18	(1.66)	2.67	2.75	(0.62)	(0.82)	(1.17)
2014	0.42	3.62	0.10	1.69	2.78	1.81	(1.18)	2.48	(3.77)	1.68	1.27	(1.42)	9.63
2015	2.45	1.41	(0.14)	0.58	(1.12)	(2.95)	0.06	(4.14)	(1.15)	3.16	(1.30)	(2.36)	(5.62)
2016	(0.37)	0.73	3.71	1.51	0.81	3.93	1.94	(0.05)	0.80	(2.22)	(1.71)	1.83	11.25
2017	0.92	2.69	0.03	1.42	1.17	(1.46)	1.68	1.88	(0.37)	2.46	0.81	1.50	13.41
2018	0.23	(2.58)	0.54	0.73	1.28	(1.02)	0.34	(0.14)	(0.20)	(4.19)	0.57	(2.09)	(6.48)
2019	5.83	1.34	3.01	1.06	(1.44)	4.88	1.15	0.77	0.13	0.68	0.23	1.78	20.98
2020	0.15	(3.49)	(9.59)	3.06	1.93	1.79	3.58	1.64	(1.37)	(1.18)	5.61	2.75	4.04
2021	(0.45)	(1.72)	0.76	3.10	2.27	1.53	2.66	0.86	(3.29)	1.15	(0.51)	2.27	8.75
2022	(3.65)	(0.75)	(0.86)	(4.70)	(0.81)	(6.55)	5.67	(4.88)	(7.44)	2.10	5.01	(3.59)	(19.45)
2023	5.20	(3.85)	3.26	0.24	(2.61)	1.97	2.53	(2.08)	(3.64)	(2.36)	6.13	5.24	9.69
2024	(0.37)	0.73	3.57	(2.74)	2.21								3.33



HFR © 2024
 110 North Wacker Drive, 25th Floor, Chicago, IL 60606
www.HFR.com Ph: 312-658-0955

SOURCE AS: HFR®

- FOR NON-COMMERCIAL USE ONLY
- DO NOT REDISTRIBUTE

HFR Risk Parity Vol 12 Indices

HFR Risk Parity Vol 12 Index													
Year	Jan	Feb	Mar	Apr	May	Jun	Jul	Aug	Sep	Oct	Nov	Dec	Annual
2006	2.30	(2.40)	0.02	2.65	(2.67)	(0.38)	3.47	3.35	(0.58)	2.00	2.99	(3.74)	6.85
2007	(1.18)	3.37	(0.36)	1.34	(2.49)	(2.97)	1.35	1.23	4.71	3.91	(1.12)	0.01	7.73
2008	0.18	1.59	(0.36)	1.08	0.05	(1.72)	(1.90)	1.20	(6.64)	(10.11)	0.60	4.06	(12.10)
2009	(4.58)	(2.70)	2.20	1.21	3.48	2.24	4.67	1.72	3.90	0.32	4.19	(0.17)	17.29
2010	(0.87)	2.03	2.97	3.13	(2.70)	0.75	4.25	2.34	4.40	2.52	(2.95)	2.88	20.04
2011	(0.25)	2.48	(0.14)	4.80	0.53	(1.43)	4.56	(1.21)	(4.50)	4.38	(2.38)	1.98	8.66
2012	4.83	1.36	(1.25)	1.50	(1.90)	1.43	3.87	1.53	1.81	(1.32)	2.00	0.19	14.73
2013	(0.15)	0.69	1.83	2.55	(5.09)	(7.21)	2.93	(1.70)	2.55	2.85	(0.60)	(0.80)	(2.71)
2014	0.85	3.69	0.29	1.61	3.03	1.85	(1.43)	3.08	(4.70)	2.06	1.49	(1.98)	9.93
2015	3.61	1.20	(0.98)	0.52	(0.94)	(3.31)	(0.52)	(4.24)	(1.25)	2.69	(1.20)	(2.92)	(7.39)
2016	(0.50)	1.21	3.35	1.47	0.87	4.46	1.57	(0.66)	0.74	(2.76)	(1.62)	1.11	9.40
2017	1.31	2.83	(0.25)	1.31	0.96	(2.02)	1.84	2.75	(0.45)	3.54	0.70	1.89	15.25
2018	0.86	(3.85)	0.27	1.45	1.07	(1.68)	0.37	(0.19)	(0.75)	(5.62)	(0.09)	(2.73)	(10.60)
2019	6.16	1.25	3.24	0.68	(2.39)	6.08	0.45	0.52	(0.27)	0.95	0.34	2.13	20.52
2020	0.11	(3.52)	(10.93)	3.00	2.61	1.95	3.21	1.95	(1.34)	(1.06)	6.79	3.37	5.09
2021	(0.42)	(1.70)	0.45	3.24	2.58	1.53	2.91	0.73	(3.65)	0.98	(0.68)	2.69	8.76
2022	(4.19)	0.01	(0.76)	(6.11)	(1.17)	(8.83)	7.77	(6.77)	(11.31)	3.22	7.30	(4.85)	(24.46)
2023	5.70	(4.66)	3.74	0.03	(3.55)	1.61	3.00	(2.14)	(4.07)	(2.52)	5.83	5.02	7.37
2024	(0.62)	0.24	4.11	(2.70)	2.01								2.95

HFR Risk Parity Vol 12 Institutional Index													
Year	Jan	Feb	Mar	Apr	May	Jun	Jul	Aug	Sep	Oct	Nov	Dec	Annual
2006	2.30	(2.40)	0.02	2.65	(2.67)	(0.38)	3.47	3.35	(0.58)	2.00	2.99	(3.74)	6.85
2007	(1.18)	3.37	(0.36)	1.34	(2.49)	(2.97)	2.05	1.69	4.77	3.99	(0.83)	0.14	9.57
2008	0.28	1.34	(0.30)	0.17	(0.56)	(1.72)	(1.42)	1.77	(9.65)	(16.05)	(0.07)	4.28	(21.36)
2009	(1.69)	(1.66)	2.20	1.17	1.37	0.59	4.05	1.53	3.69	0.07	4.76	(0.74)	16.20
2010	(0.42)	1.96	3.39	4.34	(1.23)	1.37	3.75	3.98	4.28	2.41	(3.12)	2.35	25.29
2011	(0.34)	2.46	0.46	5.03	1.07	(0.78)	5.03	(1.03)	(4.41)	4.44	(1.24)	2.38	13.38
2012	4.96	1.54	(1.48)	1.75	(0.99)	1.18	4.66	1.20	1.80	(0.94)	2.37	0.42	17.51
2013	0.10	0.70	1.93	2.06	(4.83)	(7.40)	2.94	(1.05)	2.91	3.22	(0.85)	(1.01)	(1.86)
2014	0.16	4.35	0.03	2.05	3.59	2.06	(1.24)	3.04	(5.19)	1.79	1.08	(2.51)	9.16
2015	3.52	1.49	(0.36)	1.21	(1.33)	(3.54)	(1.02)	(5.55)	(1.51)	3.74	(1.82)	(3.37)	(8.61)
2016	(0.78)	0.89	3.72	2.69	0.87	4.70	2.14	(0.35)	1.46	(2.29)	(2.00)	2.10	13.68
2017	1.34	3.23	(0.31)	1.19	1.35	(1.94)	2.47	2.38	(0.51)	2.77	0.90	2.02	15.79
2018	0.91	(3.18)	0.58	1.20	1.26	(1.47)	0.17	(0.44)	(0.22)	(5.55)	(0.40)	(2.72)	(9.64)
2019	6.35	1.69	3.07	1.23	(2.20)	5.60	0.99	(0.02)	0.25	1.29	0.26	2.64	22.96
2020	0.15	(3.22)	(11.38)	3.79	3.05	2.62	4.29	2.36	(1.68)	(1.56)	8.42	4.25	10.10
2021	(0.20)	(2.13)	0.61	4.45	3.07	1.33	2.91	0.73	(3.65)	0.98	(0.68)	2.70	10.28
2022	(4.19)	0.01	(0.76)	(6.11)	(1.17)	(8.83)	7.77	(6.77)	(11.31)	3.22	7.30	(4.85)	(24.46)
2023	6.58	(5.04)	4.16	0.02	(3.82)	1.68	3.03	(2.35)	(4.52)	(2.75)	6.20	5.33	7.77
2024	(0.70)	0.23	4.31	(3.07)	2.25								2.90



HFR © 2024
 110 North Wacker Drive, 25th Floor, Chicago, IL 60606
www.HFR.com Ph: 312-658-0955

SOURCE AS: HFR®

- FOR NON-COMMERCIAL USE ONLY
- DO NOT REDISTRIBUTE

HFR Risk Parity Vol 15 Indices

HFR Risk Parity Vol 15 Index													
Year	Jan	Feb	Mar	Apr	May	Jun	Jul	Aug	Sep	Oct	Nov	Dec	Annual
2012			(1.57)	3.20	(1.36)	1.20	4.20	2.03	2.60	(1.18)	2.95	0.25	12.81
2013	(0.43)	0.90	2.10	5.21	(6.93)	(11.14)	3.91	(2.42)	3.88	4.23	(1.16)	(1.01)	(4.14)
2014	1.04	6.23	0.74	2.25	3.60	2.91	(2.08)	4.17	(6.80)	2.43	1.59	(3.09)	12.99
2015	3.59	2.06	(0.37)	0.94	(1.54)	(4.72)	(0.38)	(6.54)	(1.82)	4.13	(2.06)	(3.45)	(10.22)
2016	(0.31)	1.61	5.11	1.34	1.40	7.26	2.57	(0.53)	0.86	(3.87)	(2.91)	2.63	15.67
2017	1.38	4.04	0.03	2.16	1.55	(2.16)	2.31	2.90	(0.39)	4.14	0.49	2.18	20.08
2018	0.09	(4.35)	0.93	1.27	1.92	(1.62)	0.11	0.23	(0.77)	(6.67)	0.54	(3.40)	(11.45)
2019	8.60	1.56	4.60	0.51	(1.25)	8.05	1.16	1.39	(0.54)	0.76	(0.11)	2.10	29.71
2020	0.13	(5.18)	(16.65)	3.59	2.87	3.12	6.76	3.01	(1.08)	(1.73)	11.98	7.48	11.87
2021	(0.49)	(2.29)	1.21	6.87	3.78	0.81	4.58	0.33	(5.93)	1.74	(1.57)	3.33	12.37
2022	(5.18)	(0.06)	(1.73)	(7.32)	(1.81)	(10.64)	7.74	(7.99)	(11.56)	2.71	7.34	(5.39)	(30.75)
2023	8.54	(6.77)	6.02	0.01	(5.60)	2.00	3.27	(3.86)	(6.52)	(3.54)	8.60	7.69	8.18
2024	(1.62)	0.00	6.92	(5.83)	3.00								2.04

HFR Risk Parity Vol 15 Institutional Index													
Year	Jan	Feb	Mar	Apr	May	Jun	Jul	Aug	Sep	Oct	Nov	Dec	Annual
2012									1.61	(0.72)	2.53	0.16	3.60
2013	(0.87)	0.27	1.39	3.61	(7.16)	(9.26)	3.28	(1.76)	3.93	4.47	(1.44)	(1.05)	(5.48)
2014	0.71	6.58	0.46	2.36	3.60	2.65	(2.02)	3.95	(6.50)	2.31	1.11	(2.94)	12.24
2015	3.67	2.22	(0.38)	1.09	(1.70)	(4.52)	(0.67)	(6.53)	(1.51)	3.85	(2.21)	(3.44)	(10.19)
2016	(0.23)	1.73	4.93	1.49	1.38	6.31	2.92	(0.34)	0.94	(3.58)	(2.54)	3.00	16.74
2017	1.41	3.93	(0.10)	2.21	1.40	(2.02)	2.44	2.57	(0.20)	3.44	0.54	2.02	18.97
2018	(0.34)	(3.86)	0.71	0.99	2.32	(1.31)	0.04	0.29	(0.51)	(6.12)	0.71	(3.16)	(10.07)
2019	8.43	1.72	4.33	0.82	(1.10)	7.15	1.31	1.42	(0.06)	0.88	(0.07)	2.09	29.93
2020	0.88	(4.32)	(16.86)	4.43	2.86	2.45	5.47	1.84	(1.14)	(1.95)	9.15	4.87	5.25
2021	(0.55)	(3.44)	0.65	5.65	3.43	1.53	4.35	0.49	(4.71)	1.50	(0.48)	3.06	11.53
2022	(5.12)	(0.13)	(1.84)	(7.18)	(1.62)	(10.01)	8.64	(7.71)	(12.91)	3.35	8.05	(5.28)	(29.41)
2023	7.68	(5.65)	5.78	0.42	(4.40)	1.78	2.90	(3.45)	(6.09)	(3.53)	8.95	7.48	10.67
2024	(0.61)	0.62	5.39	(4.51)	3.20								3.86



HFR Blockchain Indices

HFR Blockchain Composite Index													
Year	Jan	Feb	Mar	Apr	May	Jun	Jul	Aug	Sep	Oct	Nov	Dec	Annual
2015	(24.19)	6.07	(1.18)	(4.64)	1.53	13.34	8.65	(14.58)	2.52	29.32	17.41	16.89	47.25
2016	(5.22)	13.20	0.49	3.71	11.26	21.89	7.86	(5.08)	4.45	6.96	3.37	16.84	109.47
2017	5.08	11.95	28.77	39.49	130.73	29.07	3.54	78.03	(12.99)	11.13	43.69	78.32	2773.66
2018	(4.55)	(13.40)	(34.23)	43.36	(17.90)	(20.64)	5.86	(15.28)	(2.63)	(6.89)	(25.31)	(5.39)	(70.82)
2019	(8.99)	10.82	11.40	10.71	40.78	11.76	(13.64)	(10.28)	(8.48)	4.10	(10.07)	(3.93)	24.82
2020	35.68	(6.39)	(25.53)	21.01	6.86	(3.87)	28.29	20.28	(15.26)	9.52	45.28	18.29	189.34
2021	39.31	36.39	24.25	31.59	(8.07)	(14.92)	9.39	24.64	(10.23)	24.57	0.80	(13.50)	223.04
2022	(17.08)	1.11	14.14	(18.67)	(15.59)	(20.09)	18.47	(8.78)	(5.61)	2.56	(13.16)	(4.03)	(54.23)
2023	22.40	2.07	3.53	(0.60)	(5.77)	9.65	(3.49)	(8.21)	1.81	12.66	9.49	13.13	67.21
2024	(0.52)	27.68	14.36	(16.64)	13.56								37.51

HFR Cryptocurrency Index													
Year	Jan	Feb	Mar	Apr	May	Jun	Jul	Aug	Sep	Oct	Nov	Dec	Annual
2015	(24.19)	6.07	(1.18)	(4.64)	1.53	13.34	8.65	(14.58)	2.52	29.32	17.41	16.89	47.25
2016	(5.22)	13.20	0.49	3.71	11.26	21.89	7.86	(5.08)	4.45	6.96	3.37	16.84	109.47
2017	5.08	11.95	28.77	39.49	130.73	29.07	5.04	78.47	(12.41)	15.96	43.25	75.27	2907.94
2018	(4.20)	(12.50)	(33.65)	40.70	(17.23)	(20.47)	6.62	(14.91)	(2.43)	(7.09)	(24.63)	(5.43)	(69.80)
2019	(9.21)	11.10	11.39	10.94	40.38	12.20	(14.13)	(10.50)	(8.85)	3.99	(10.34)	(3.28)	24.01
2020	38.80	(7.33)	(26.25)	21.50	6.29	(4.30)	31.00	19.54	(16.20)	9.60	48.00	17.63	193.57
2021	41.77	36.76	24.68	33.84	(7.38)	(14.95)	9.44	25.28	(10.39)	24.43	1.02	(13.45)	240.64
2022	(17.29)	1.23	14.51	(18.71)	(15.65)	(20.32)	18.56	(8.81)	(5.27)	2.31	(13.18)	(3.42)	(53.98)
2023	22.42	2.03	3.70	(0.22)	(5.78)	10.00	(3.64)	(8.65)	1.70	13.04	9.53	12.95	67.70
2024	(0.92)	27.69	14.84	(16.33)	13.56								38.04



Extracts from **HFR INDUSTRY REPORTS****HFR Global Hedge Fund Industry Report**

Industry insiders utilize HFR Industry Reports to gain a detailed picture of current trends as well as a historical perspective of the hedge fund industry. *The Report includes:*

- Over 200 pages of charts and graphs provided in PowerPoint format
- Estimated total assets and net asset flows for entire industry and by strategy
- Detailed breakout of Quarterly and Annual HFRI performance
- HFRI Annual Performance Matrix
- Risk/Return analysis by strategy: 1, 3 and 5-year summaries of Standard Deviation, Sharpe Ratio, Sortino Ratio Up/Down Capture, Returns Distribution and Market Correlations
- Supporting dataset in Excel spreadsheet format

HFR Strategy Classification

Single-Manager Hedge Funds

Equity Hedge

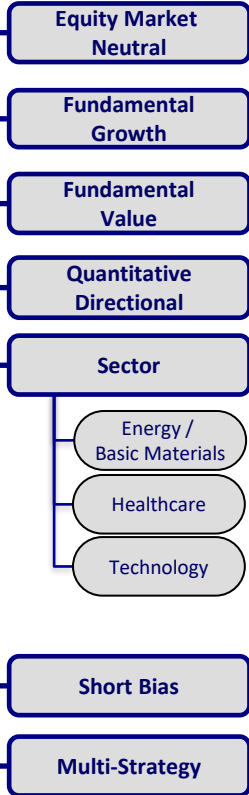

Event-Driven

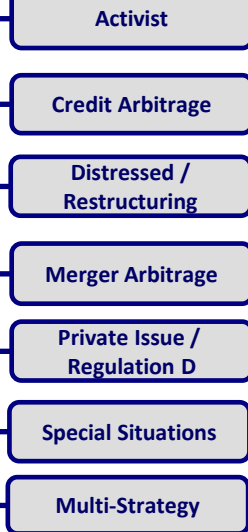

Macro

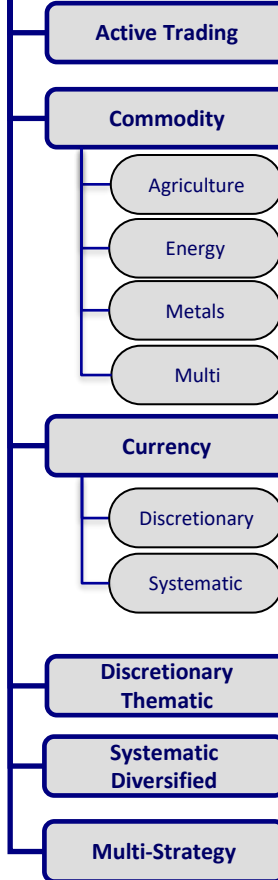

Relative Value

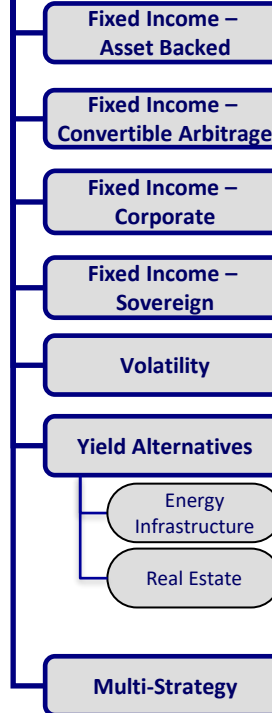

Multi-Manager Funds

Fund of Funds



HFR Regional Investment Focus Classification

Regional Investment Focus

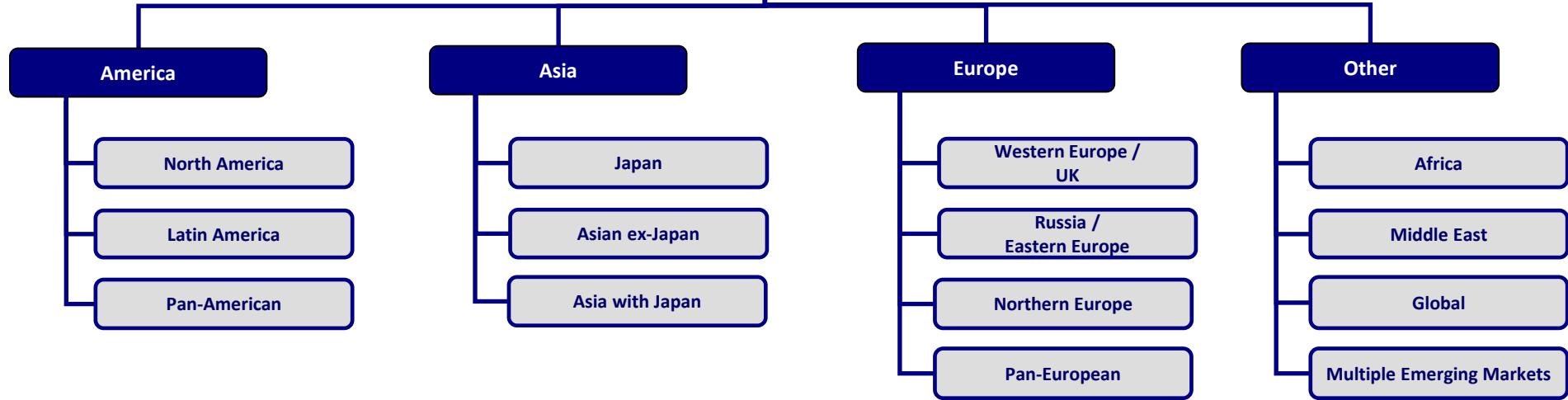

Emerging Markets

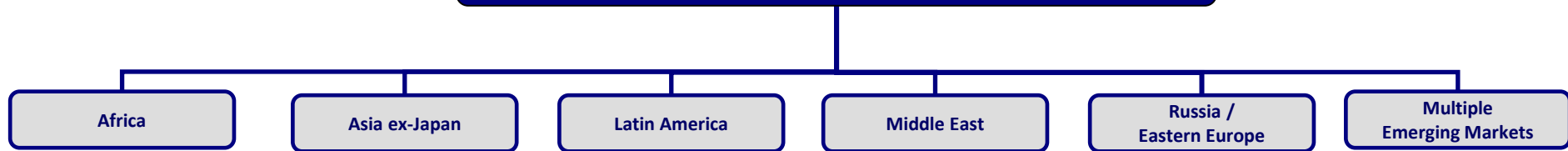

Estimated Annual Growth of Assets

Hedge Fund Industry 1990 – Q1 2024

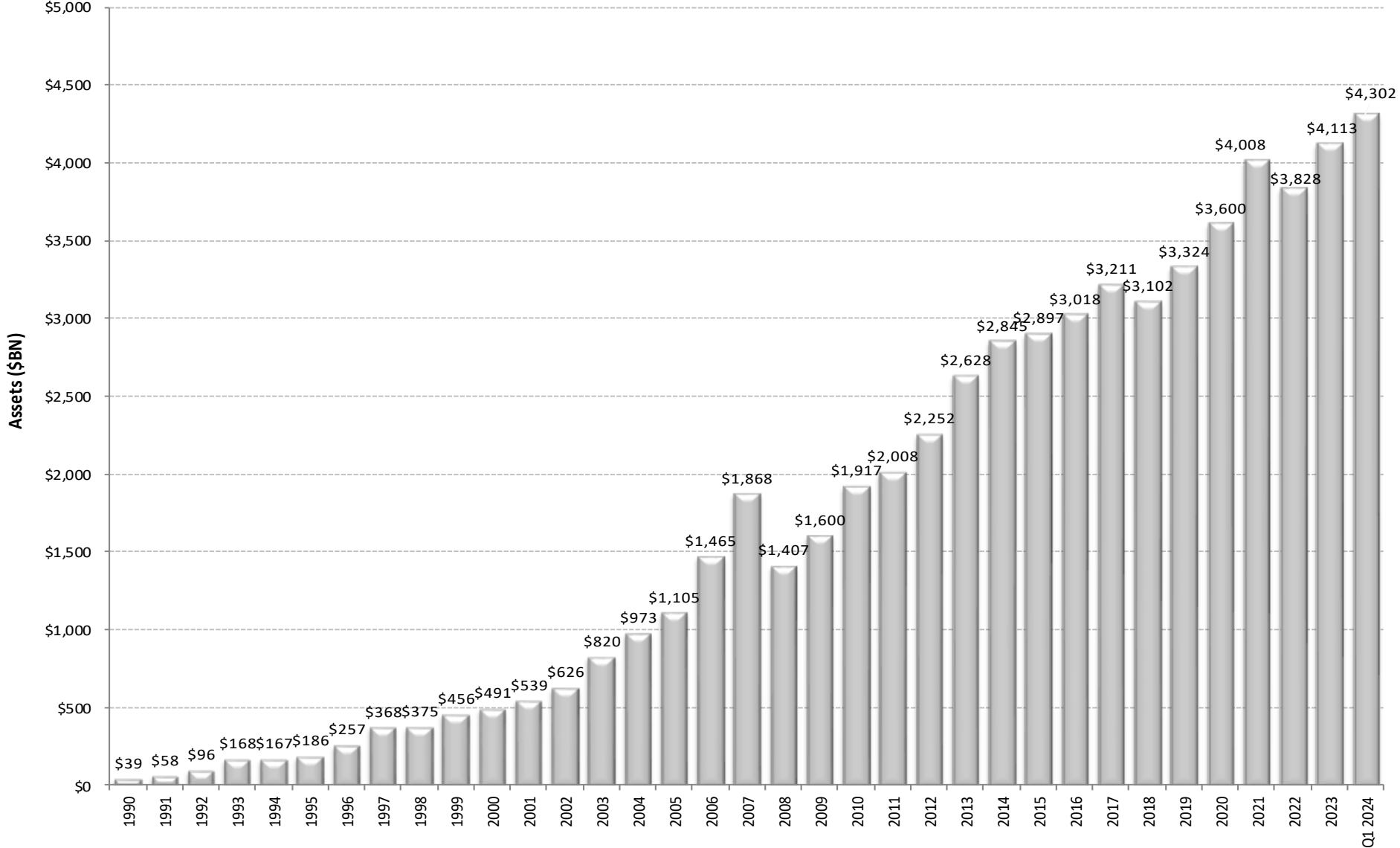

HFR © 2024
 110 North Wacker Drive, 25th Floor, Chicago, IL 60606
www.HFR.com Ph: 312-658-0955

SOURCE AS: HFR®

- FOR NON-COMMERCIAL USE ONLY
- DO NOT REDISTRIBUTE

Estimated Annual Net Asset Flows Hedge Fund Industry 1991 – Q1 2024

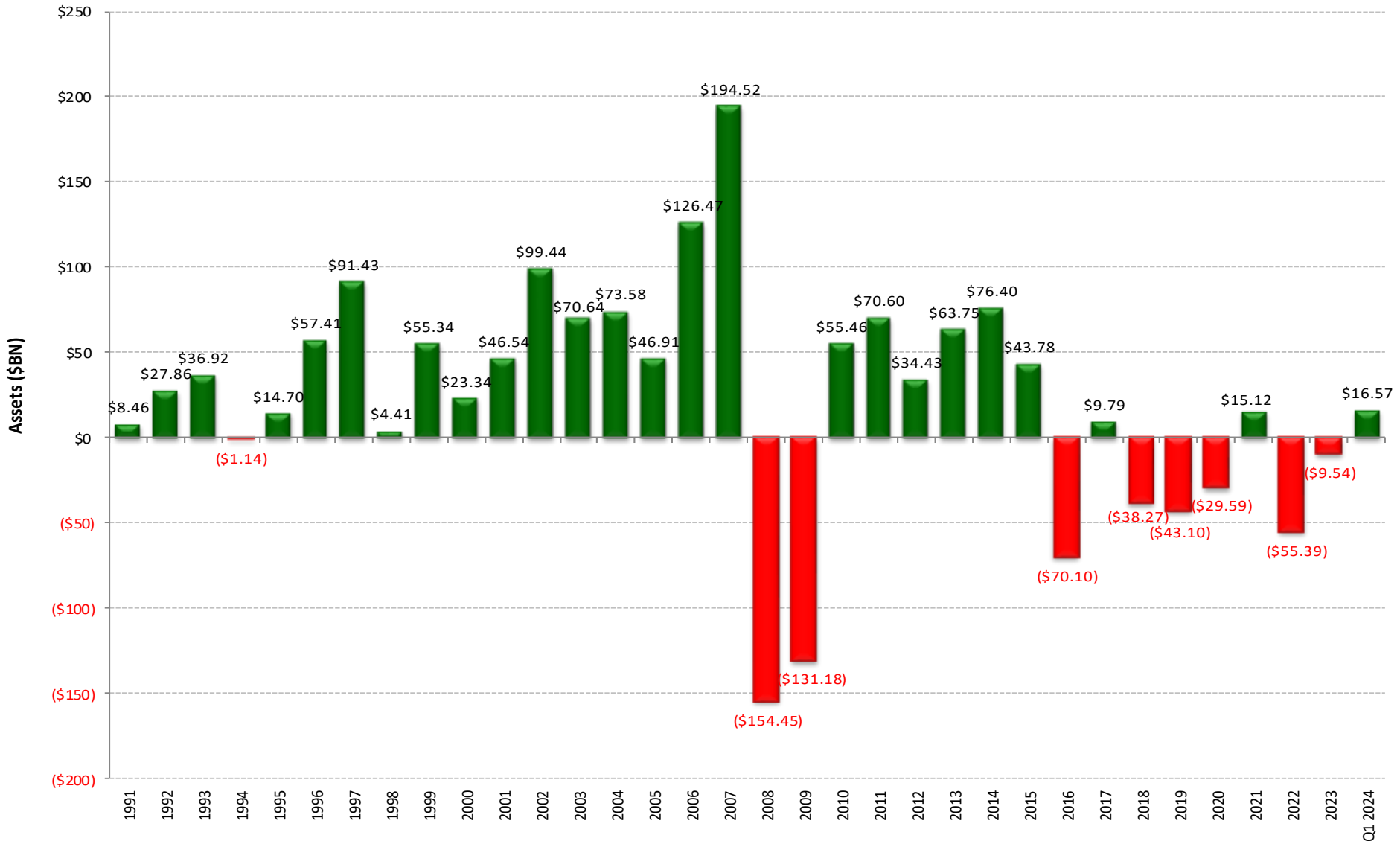

HFR © 2024
110 North Wacker Drive, 25th Floor, Chicago, IL 60606
www.HFR.com Ph: 312-658-0955

SOURCE AS: HFR®

• FOR NON-COMMERCIAL USE ONLY • DO NOT REDISTRIBUTE

Estimated Quarterly Growth of Assets

Hedge Fund Industry Q1 2007 – Q1 2024

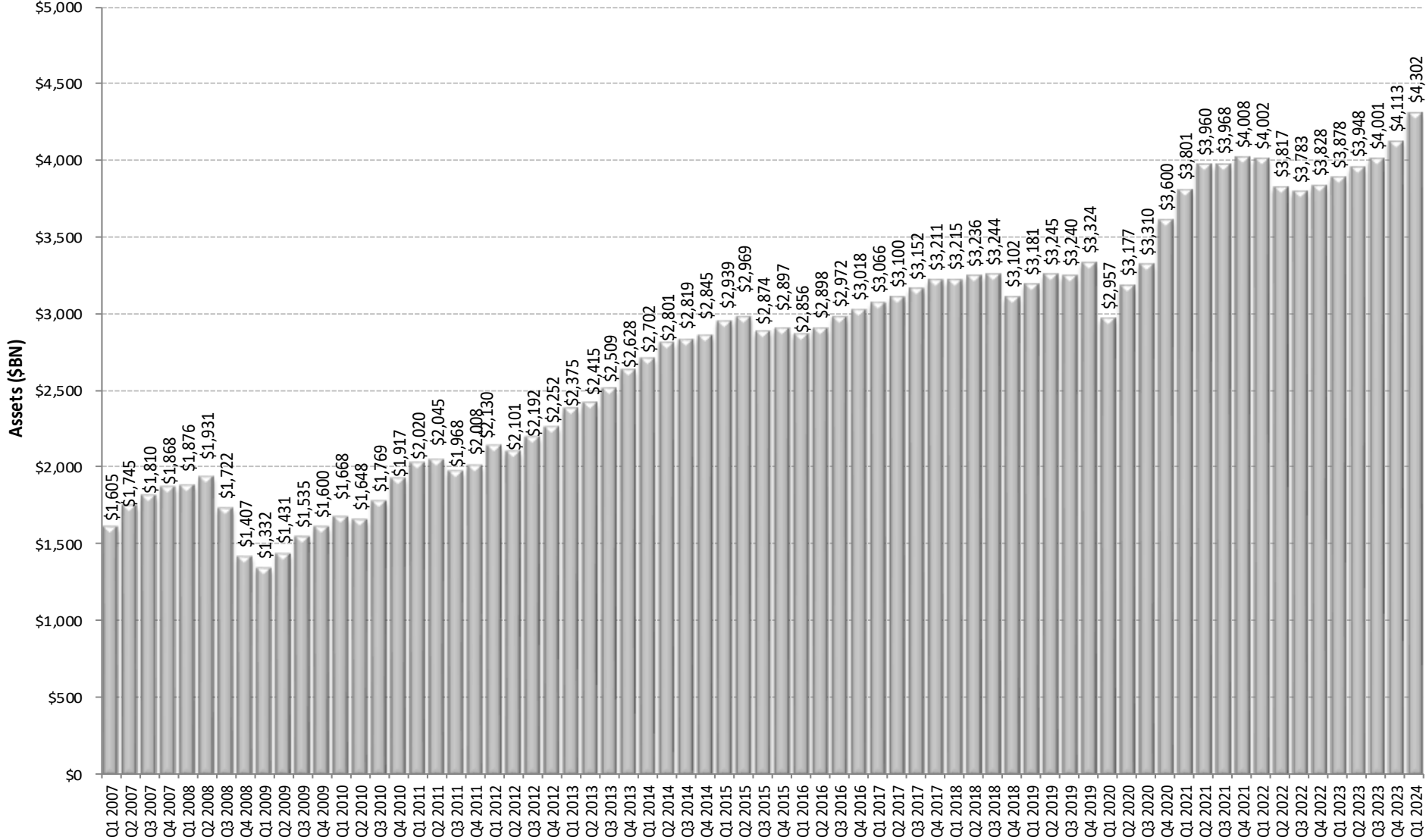

HFR © 2024
 110 North Wacker Drive, 25th Floor, Chicago, IL 60606
www.HFR.com Ph: 312-658-0955

SOURCE AS: HFR®

- FOR NON-COMMERCIAL USE ONLY
- DO NOT REDISTRIBUTE

Estimated Quarterly Net Asset Flows

Hedge Fund Industry Q1 2007 – Q1 2024

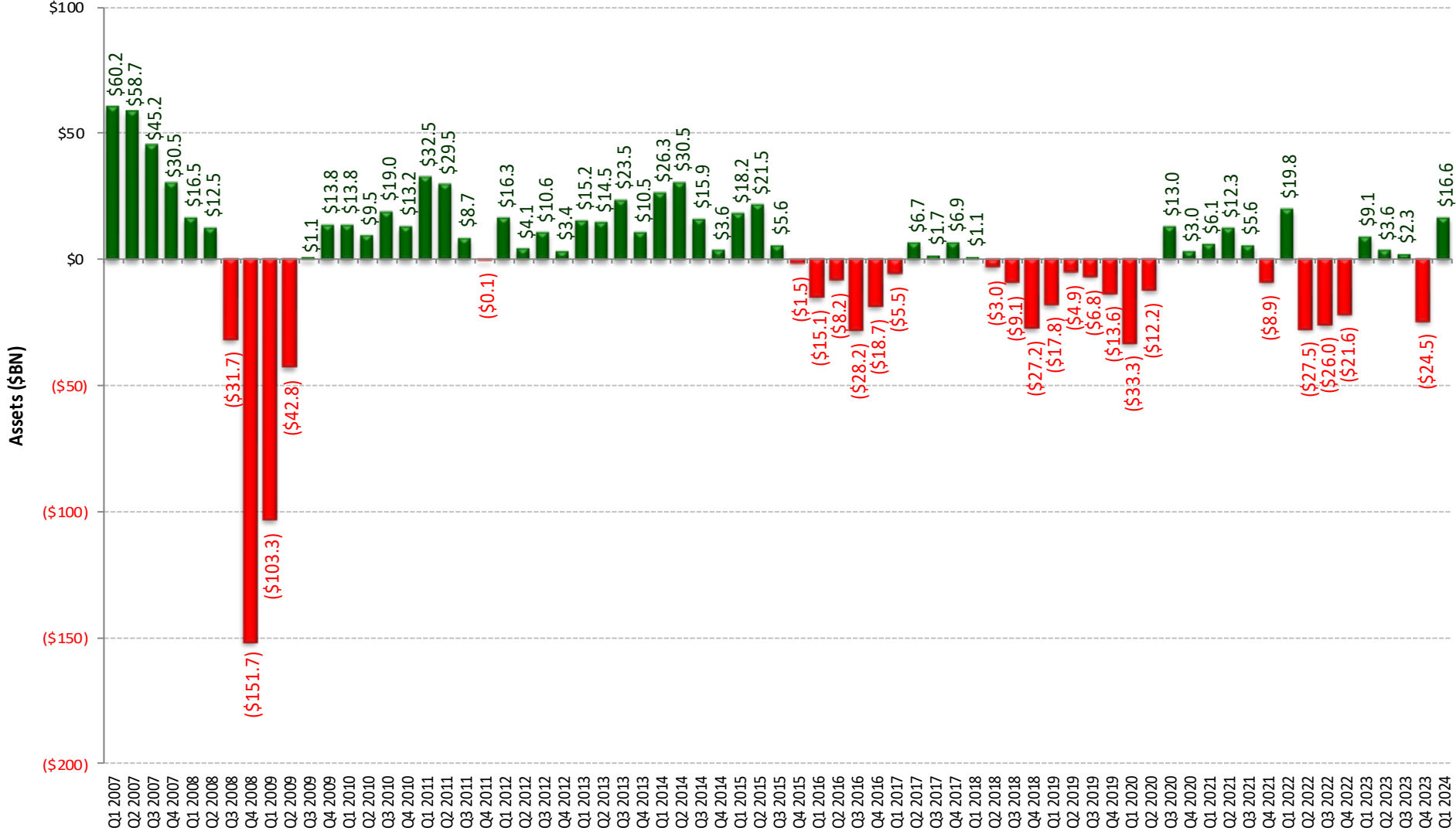

HFR © 2024
 110 North Wacker Drive, 25th Floor, Chicago, IL 60606
www.HFR.com Ph: 312-658-0955

SOURCE AS: HFR®

- FOR NON-COMMERCIAL USE ONLY
- DO NOT REDISTRIBUTE

Estimated Growth of Assets / Net Asset Flow

Fund of Funds 1990 – Q1 2024

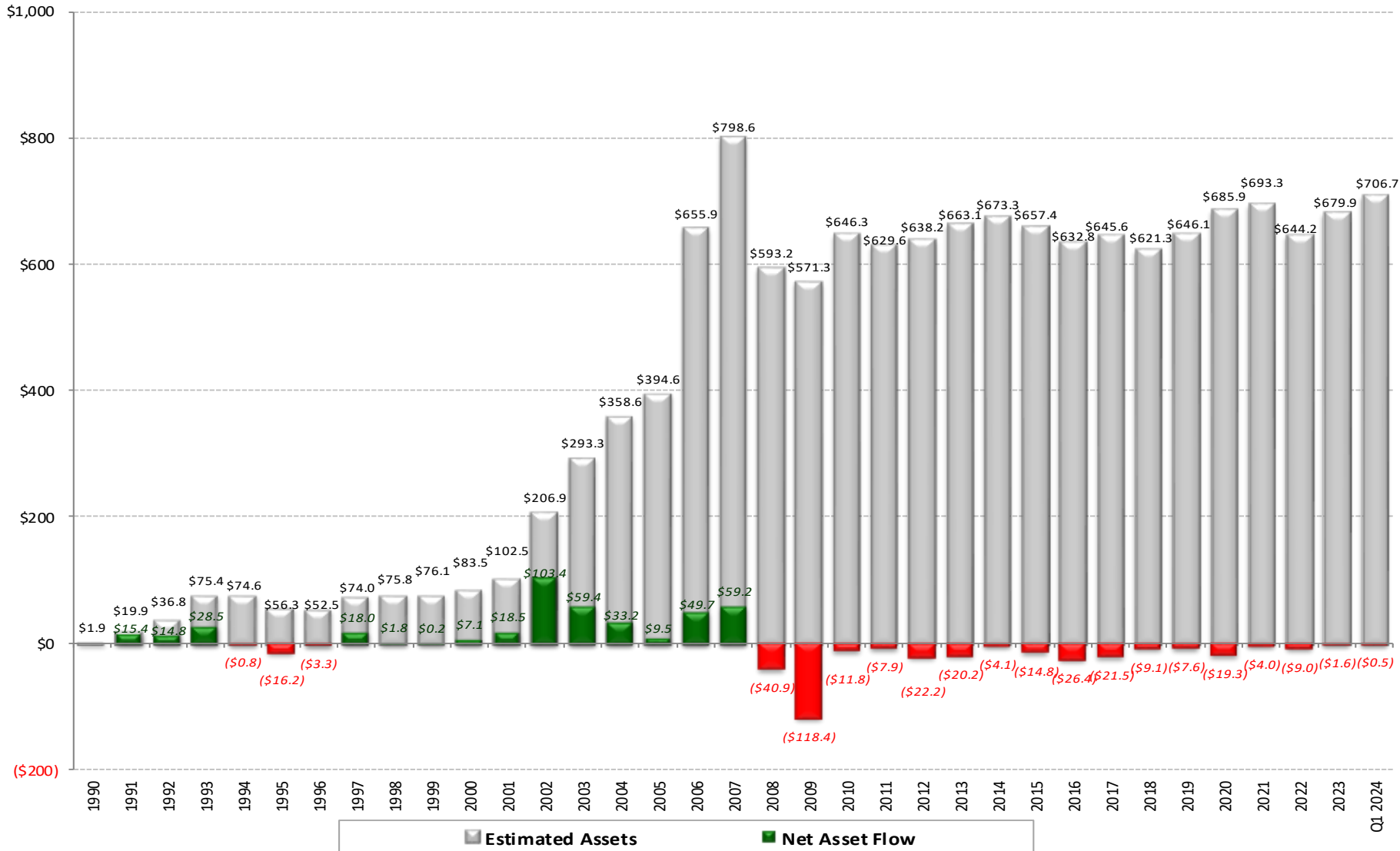

HFR © 2024
 110 North Wacker Drive, 25th Floor, Chicago, IL 60606
www.HFR.com Ph: 312-658-0955

SOURCE AS: HFR®

- FOR NON-COMMERCIAL USE ONLY
- DO NOT REDISTRIBUTE

Estimated Change in Assets per Main Strategy

Net Asset Flow vs. Performance-Based

Q1 2024

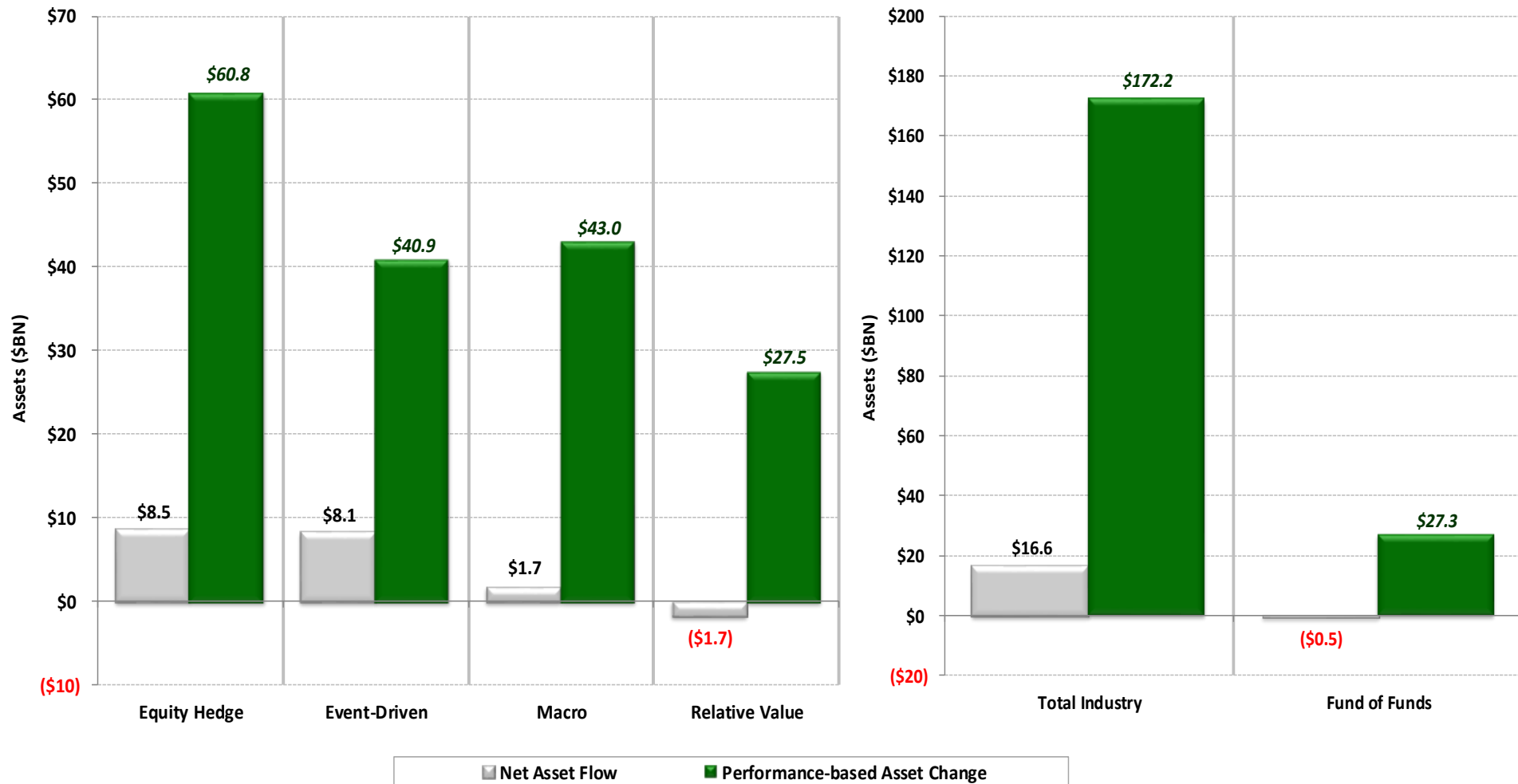

Estimated Industry Assets by Strategy

Q1 2024

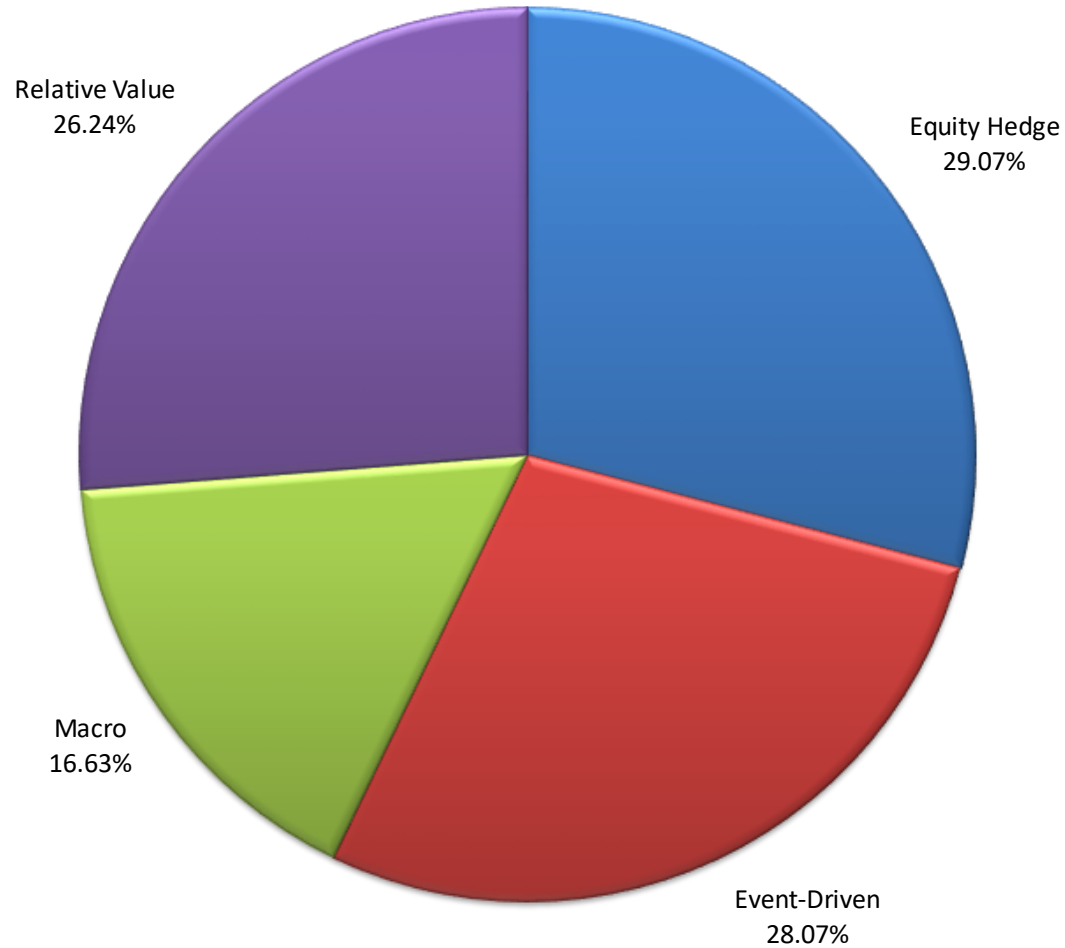

Estimated Distribution of Industry Assets by Firm AUM Tier

Q1 2024

By # Firms

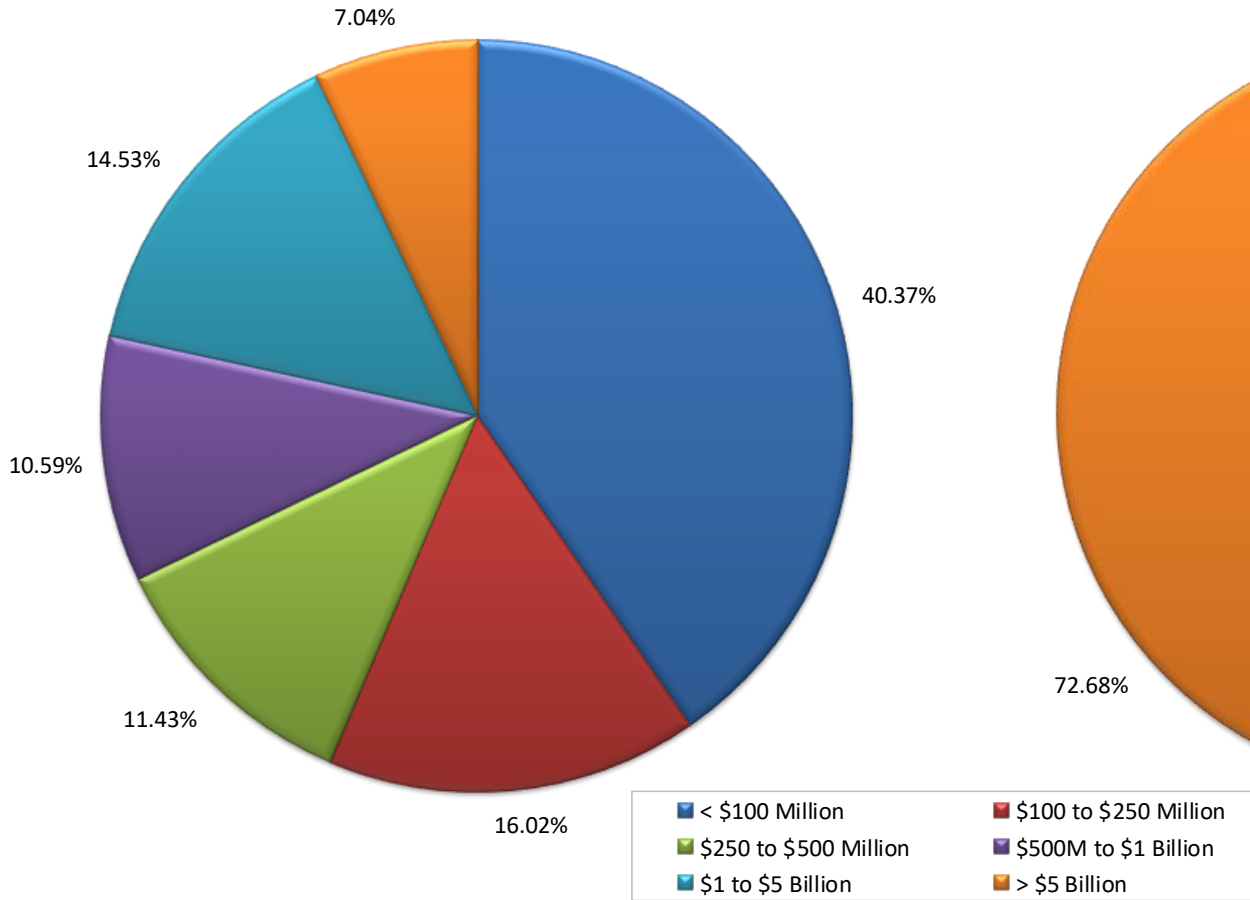

By Firm AUM Size

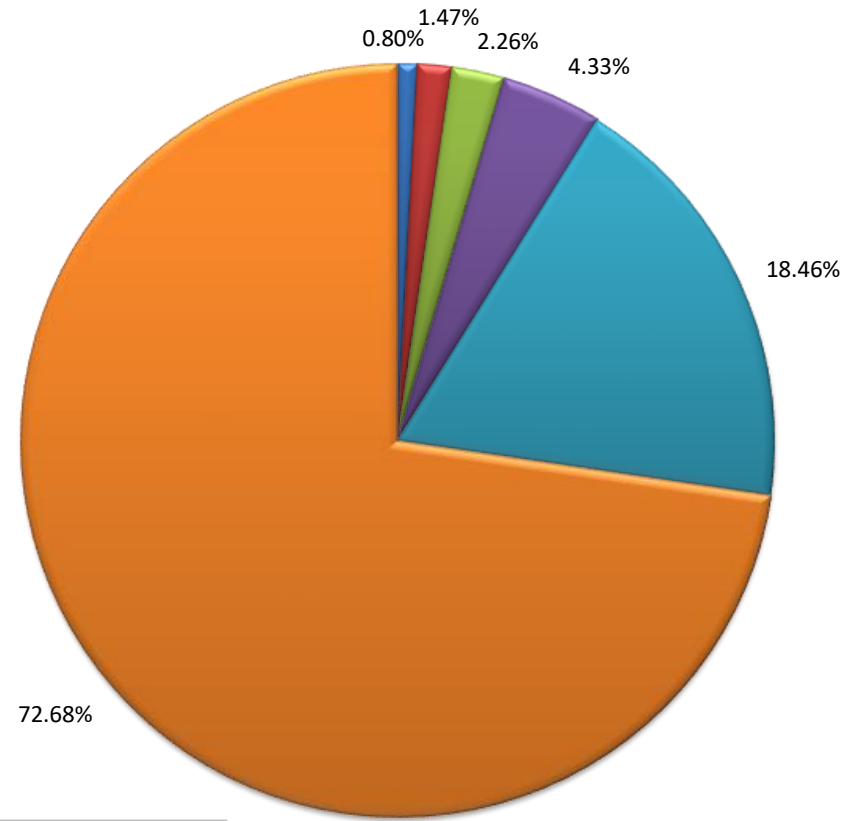

Estimated Total Number of Hedge Funds and Fund of Funds

1990 – Q1 2024

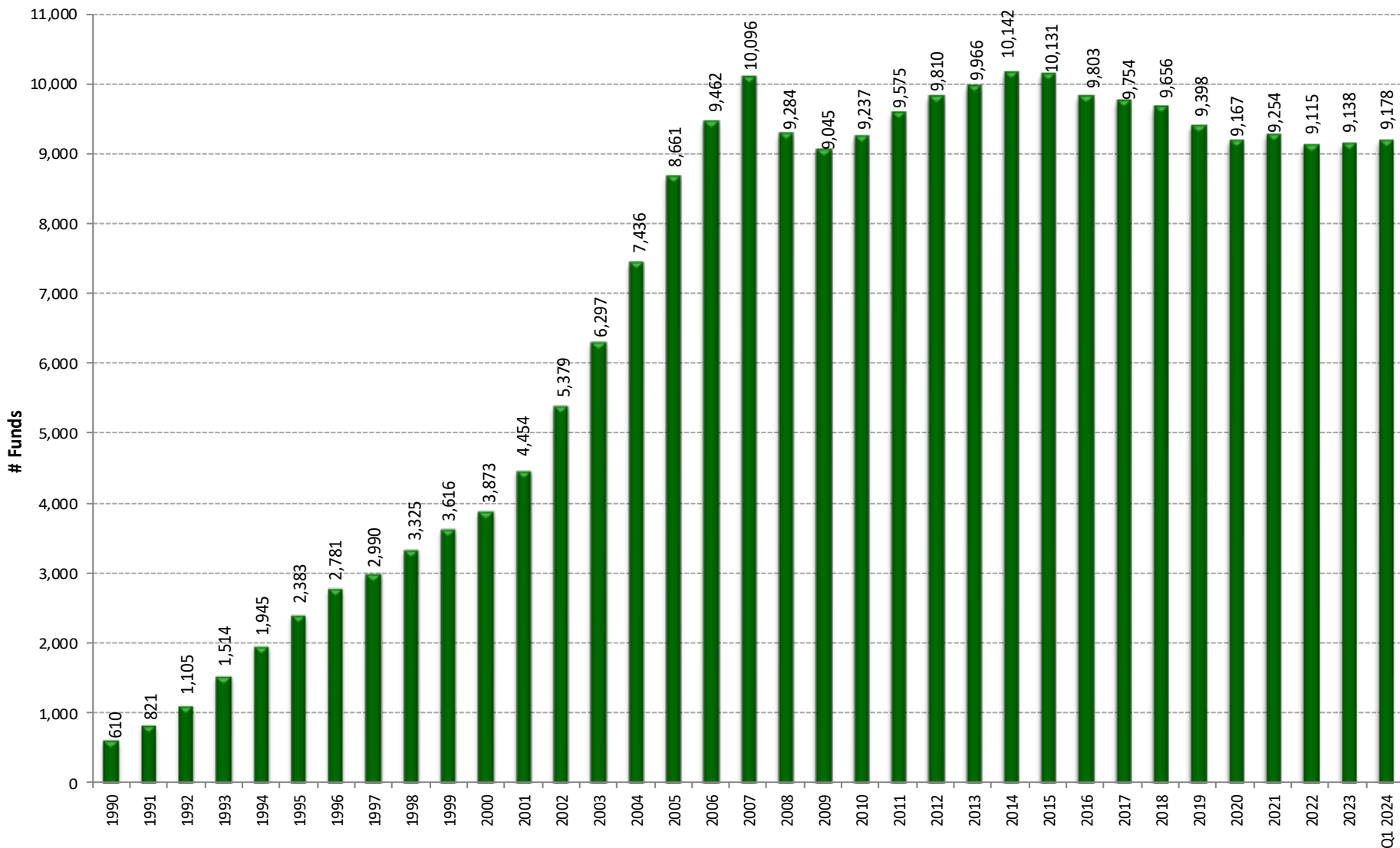

HFR © 2024
110 North Wacker Drive, 25th Floor, Chicago, IL 60606
www.HFR.com Ph: 312-658-0955

SOURCE AS: HFR®

• FOR NON-COMMERCIAL USE ONLY

• DO NOT REDISTRIBUTE

Estimated Number of Funds: Hedge Funds vs. Fund of Funds

1990 – Q1 2024

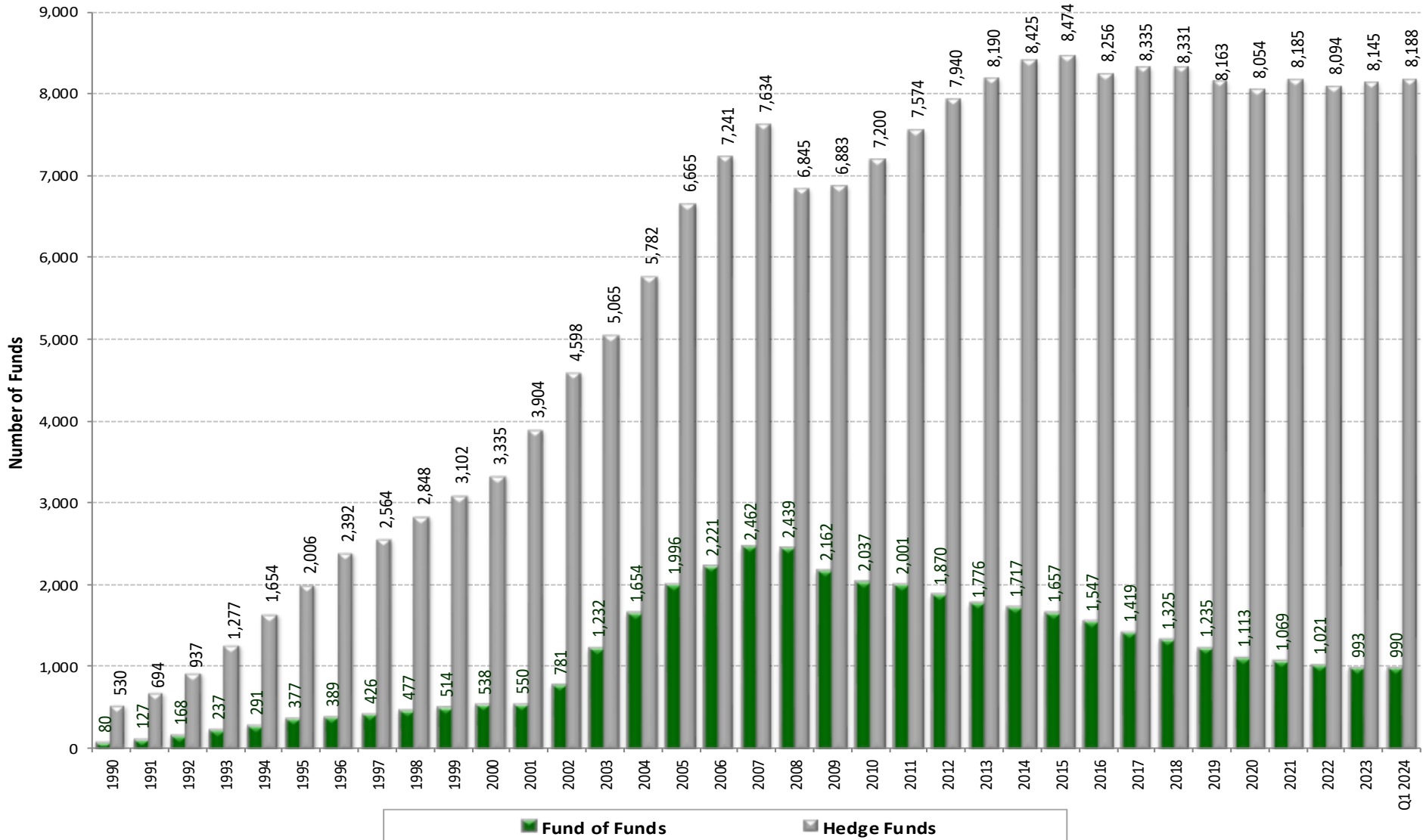

HFR © 2024
 110 North Wacker Drive, 25th Floor, Chicago, IL 60606
www.HFR.com Ph: 312-658-0955

SOURCE AS: HFR®

- FOR NON-COMMERCIAL USE ONLY
- DO NOT REDISTRIBUTE

Estimated Number of Funds Launched/Liquidated

1996 – 2023

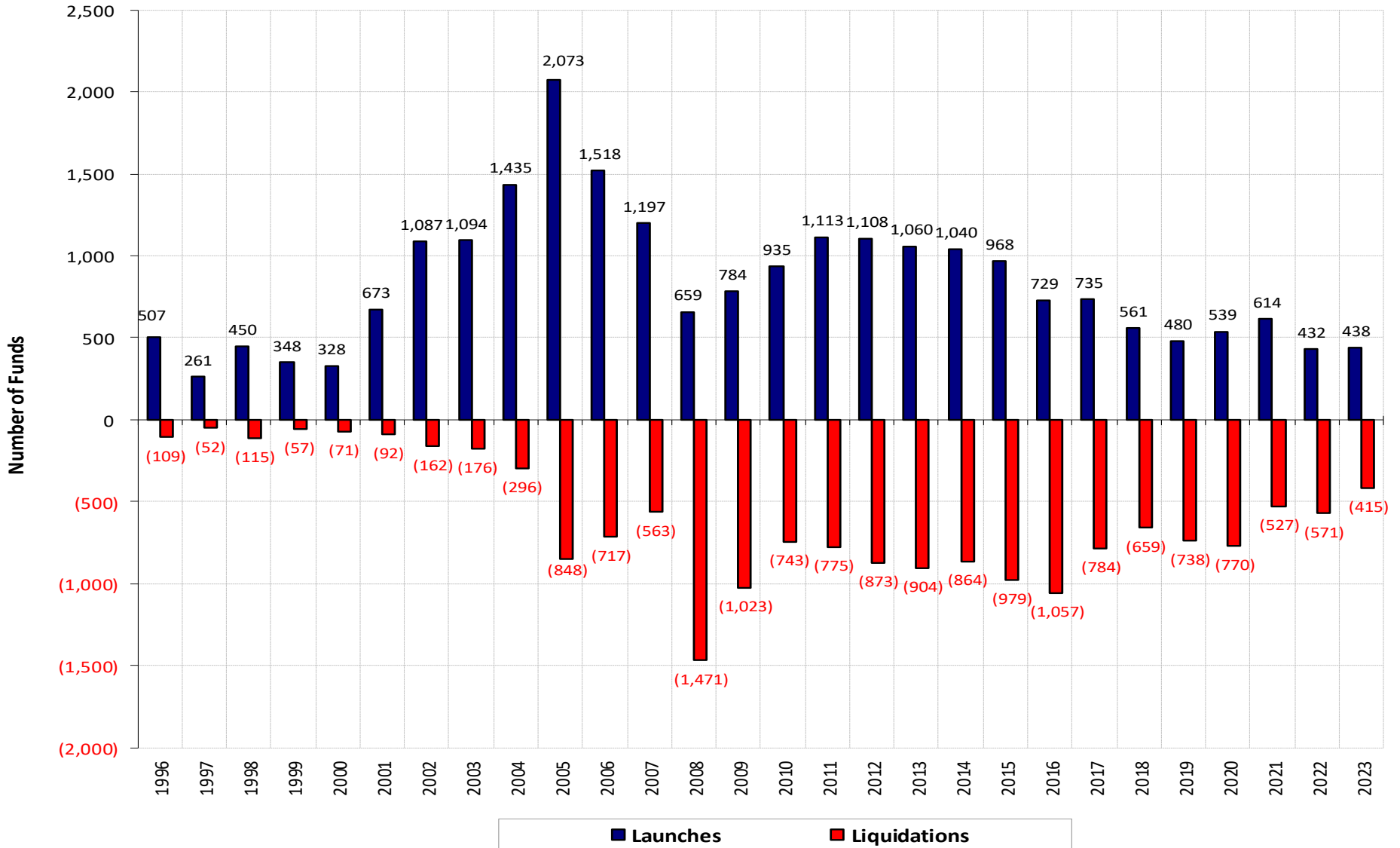

HFR © 2024
 110 North Wacker Drive, 25th Floor, Chicago, IL 60606
www.HFR.com Ph: 312-658-0955

SOURCE AS: HFR®

- FOR NON-COMMERCIAL USE ONLY
- DO NOT REDISTRIBUTE

Estimated Number of Funds Launched/Liquidated

Quarterly Breakdown

Q1 2008 – Q4 2023

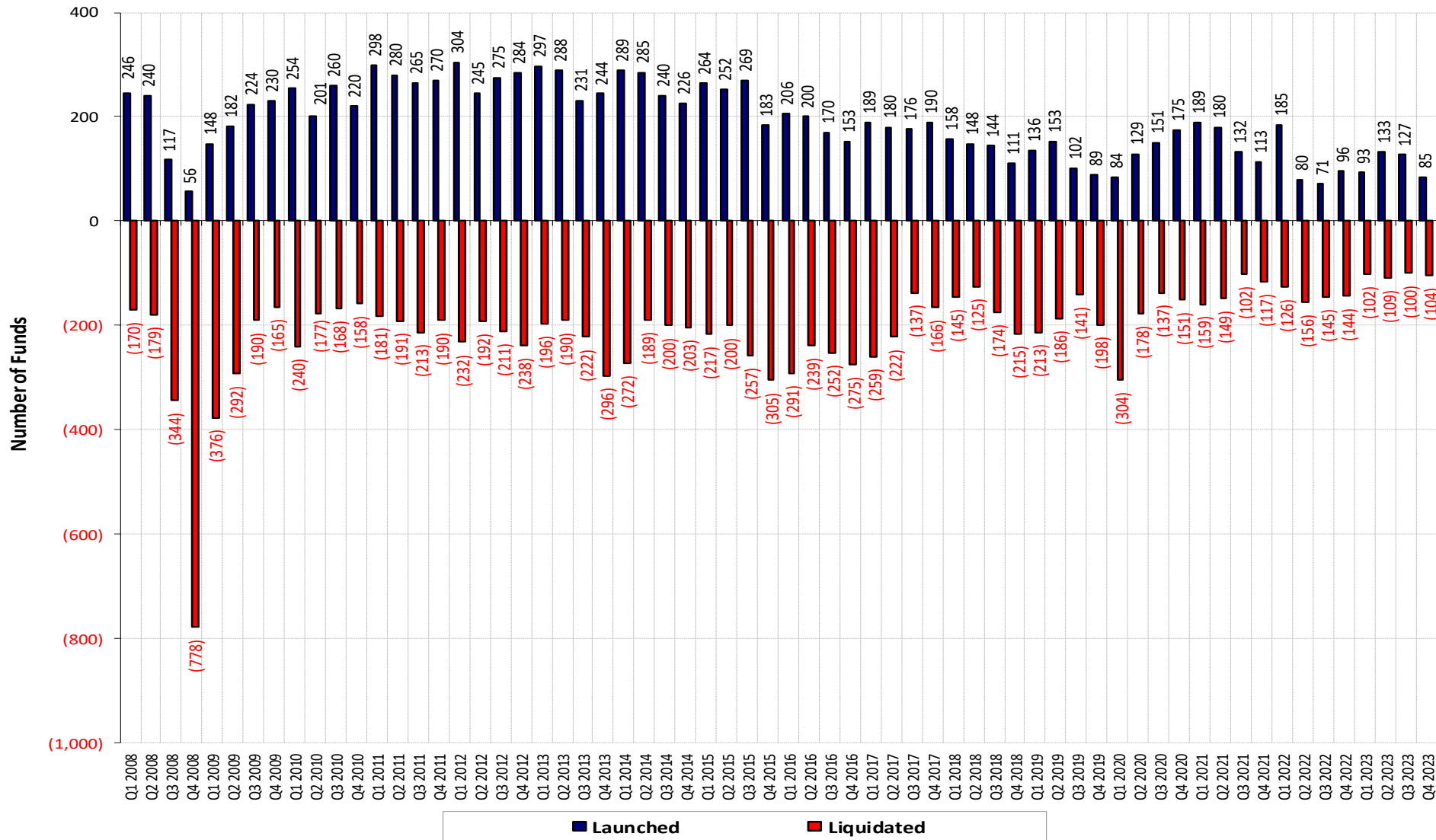

HFR © 2024
 110 North Wacker Drive, 25th Floor, Chicago, IL 60606
www.HFR.com Ph: 312-658-0955

SOURCE AS: HFR®

- FOR NON-COMMERCIAL USE ONLY
- DO NOT REDISTRIBUTE

Estimated Growth of Assets / Net Asset Flow

Equity Hedge (Total) 1990 – Q1 2024

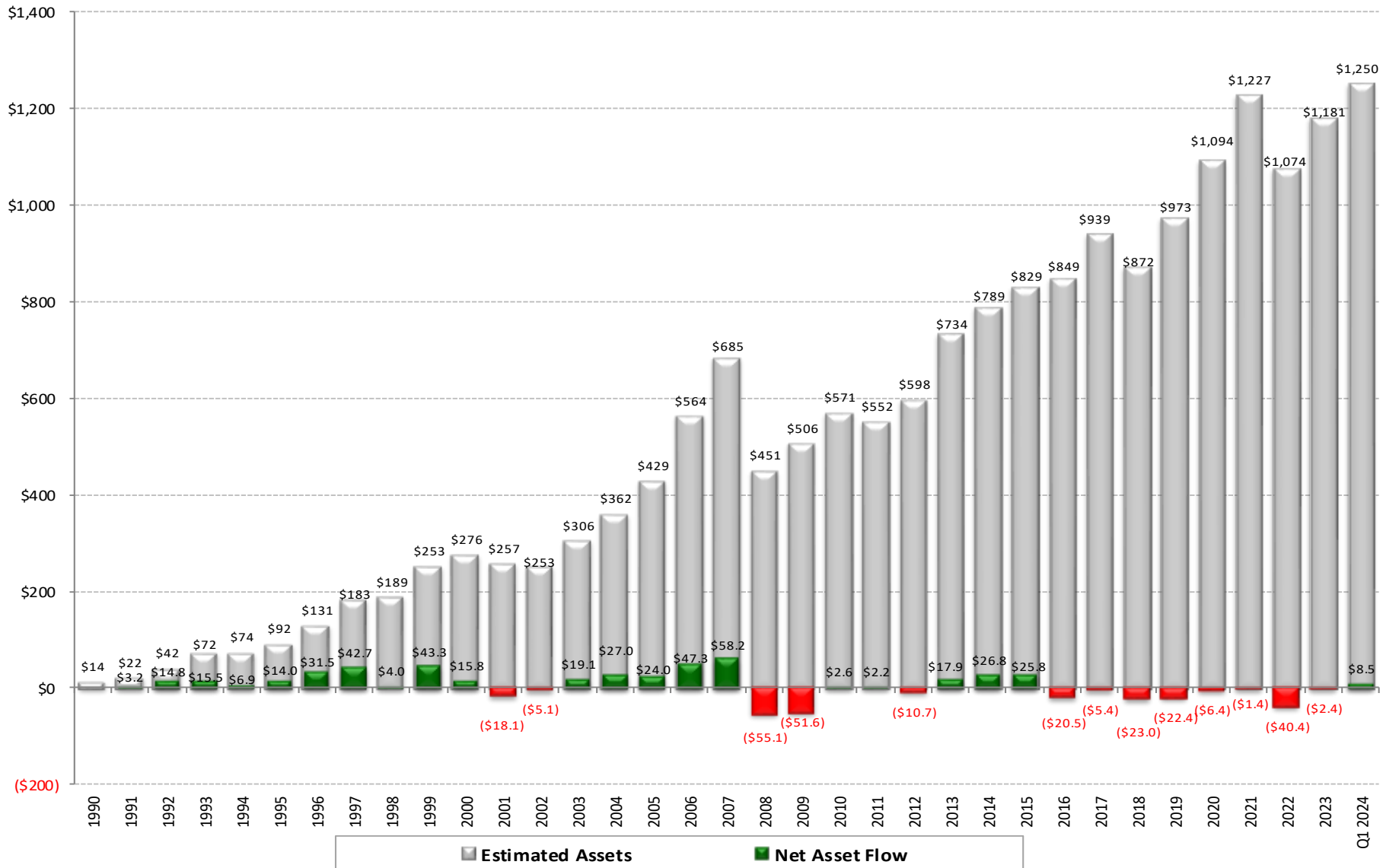

HFR © 2024
 110 North Wacker Drive, 25th Floor, Chicago, IL 60606
www.HFR.com Ph: 312-658-0955

SOURCE AS: HFR®

- FOR NON-COMMERCIAL USE ONLY
- DO NOT REDISTRIBUTE

Estimated Growth of Assets / Net Asset Flow

Event-Driven (Total) 1990 – Q1 2024

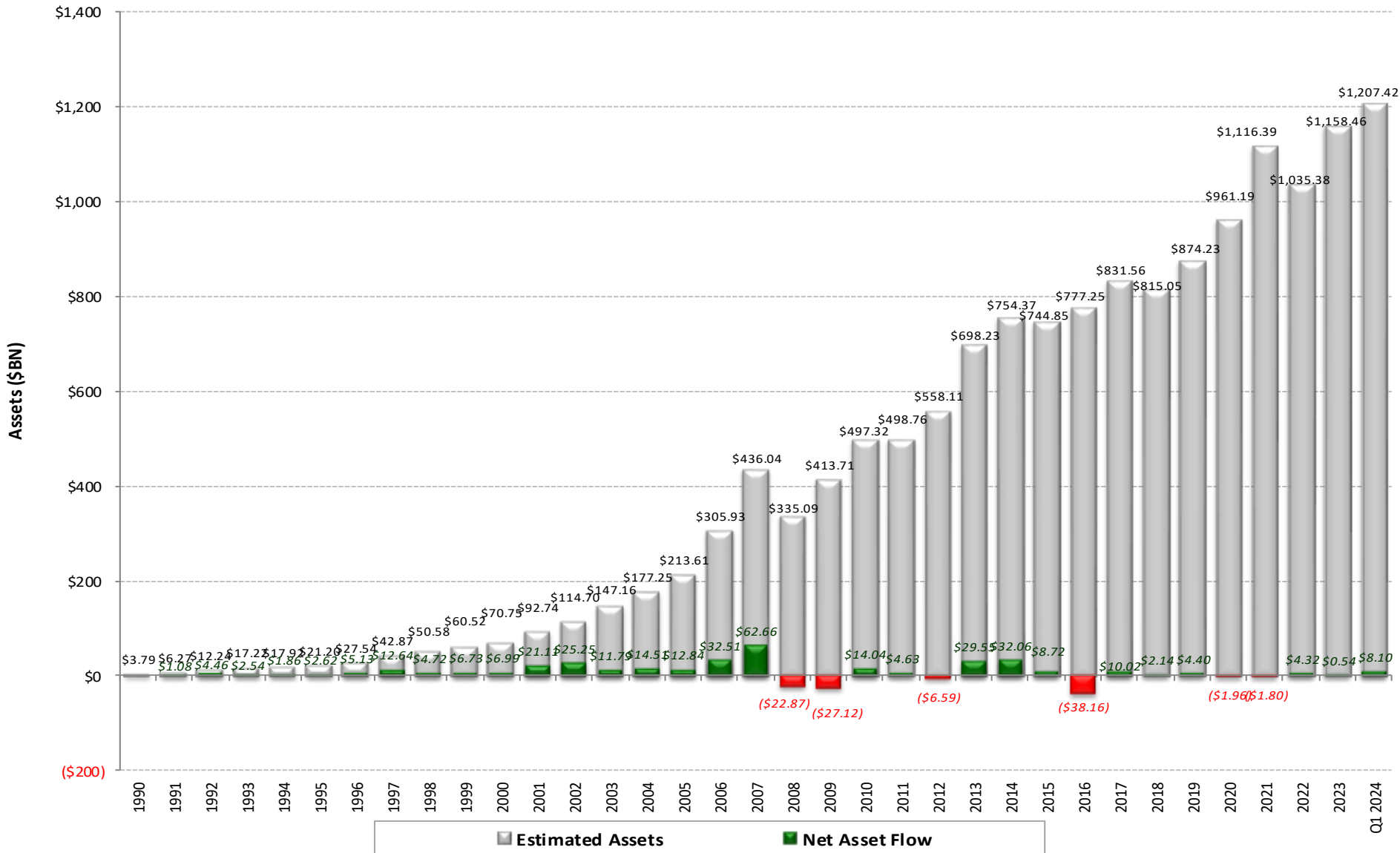

HFR © 2024
 110 North Wacker Drive, 25th Floor, Chicago, IL 60606
www.HFR.com Ph: 312-658-0955

SOURCE AS: HFR®

- FOR NON-COMMERCIAL USE ONLY
- DO NOT REDISTRIBUTE

Estimated Growth of Assets / Net Asset Flow

Macro (Total) 1990 – Q1 2024

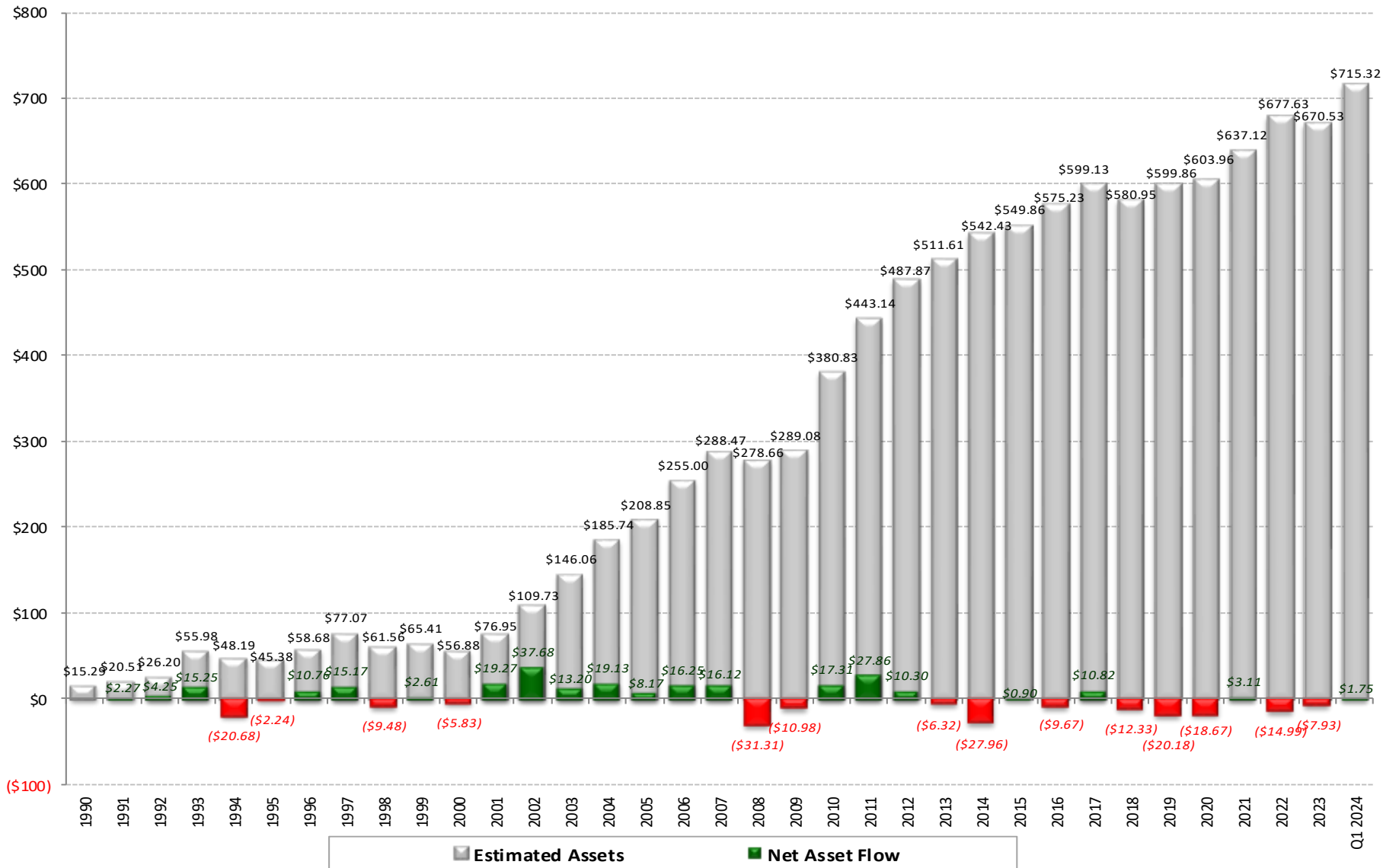

HFR © 2024
 110 North Wacker Drive, 25th Floor, Chicago, IL 60606
www.HFR.com Ph: 312-658-0955

SOURCE AS: HFR®

- FOR NON-COMMERCIAL USE ONLY
- DO NOT REDISTRIBUTE

Estimated Growth of Assets / Net Asset Flow

Relative Value (Total) 1990 – Q1 2024

